News While It Is News And Best Features Obtainable

The Portsmouth Daily Times.

Associated Press And United Press Leased Wires

POST-OFFICE, PORTSMOUTH, OHIO ENTERED AS SECOND-CLASS MATTER

PORTSMOUTH, OHIO, MONDAY, SEPTEMBER 22, 1924

14 PAGES TODAY

SINGLE COPY Daily, 5c Sunday, 5c

BY CARRIER PER WEEK Daily Except Sunday, 15c Daily and Sunday, 20c

Daugherty Stirs Up Political Turmoil By Bitter Attack On John W. Davis; Claims Means Has Repudiated Testimony

DONAHEY REPLIES TO DAVIS IN "RIDING-HORSE GIFT" CONTROVERSY

COLUMBUS, O., September 22.—(By the United Press)—Governor Donahey had the last word today in his "Riding Horse Gift" controversy with his Republican opponent, Harry L. Davis.

Davis, several days ago, charged that Donahey had received valuable gifts from contractors dealing with the state. He asked the governor to explain where he got his riding horse.

Today Donahey replied that the horse had been loaned to the family but that it had been returned to its owner.

"Davis is trying to lie himself back into the governor's office," Donahey charged. His statement went on to list several other gifts the family had received since he became governor, among them a canary bird, a pair of flying squirrels, a toy express wagon, a box of fruit and a 2,400 pound lump of coal.

Donahey said in part:

"E. C. Jennings, of Dayton, sent my son, a police dog; Mrs. Phoe Garver, of Ashland, gave Dorothy a canary bird; Dr. W. S. Wiylarch, of Lancaster, sent Vic Jr., a pair of flying squirrels; Max Reiser, of Columbus, gave Marion an express wagon; Madame Schumann-Heink sent Mrs. Donahey a box of Florida fruit; my cabinet officers gave me a travelling bag for my birthday and a coal company sent me a 2,400-pound lump of coal which is so excellent that I placed it on exhibition in the state house yard as an advertisement for Ohio coal which all Ohio people should buy."

The governor said he now welcomes his opponent's "next lie."

Nita To Wed

Giasimel Sanges saw Naldi on the stage in Cleveland seven years ago. He was interested and sought her acquaintance. After seven years, she consented to marry him. They sailed from New York for Naples where they will wed in Rudolph Valentino's mansion.

Democrats Attack Republican Methods; Uphold Donahey's Gubernatorial Administration

COLUMBUS, O., September 22.—(By the Associated Press)—Declaring that Harry L. Davis and Charles L. Lewis, Republicans, candidates for governor and lieutenant governor, spent three times the annual salaries of the offices they seek in securing their nominations, Democratic state headquarters here today attacked Republican methods and upheld the administration of Governor Vic Donahey. Answering a statement issued from Davis headquarters Saturday concerning a "valuable horse" which was said to have been presented to the governor by a contractor who was securing state contracts, the Democratic statement said: "Citizens of Ohio are not interested in petty little jack knife charges made by Harry L. Davis. It is immaterial to them when or where Governor Donahey got a $50 riding horse or a little red rooster.

"But they are interested in the fact that Governor Donahey's administration is saving the state over $230,000 on its coal bills annually.

"They are interested in knowing why Harry L. Davis and Charles L. Lewis, of Harpster, spent more than three times the annual salaries of the offices they seek to secure the Republican nominations for governor and lieutenant governor."

The statement also criticized and ridiculed the organization here last week of the Republican service league, of which Thad H. Brown, secretary of state, was elected president.

"A few of the boys who travel in the upper strata of society, who are willing to lick the hand of the president who slapped them in the face, will perhaps join with Thad Brown in his little game of bunk, but the great majority of war veterans have become tired of Thad's brand of salve. They are inclined to be weary of his pose. They also have a very distinct recollection of the insult which President Coolidge went out of his way to heap upon them when he vetoed the bonus measure. And, also they have not forgotten Forbes and the veterans' bureau scandal, and that maimed heroes of the world war were robbed by those entrusted with the expenditure of the public money provided to purchase some measure of treatment and comfort for those who were blinded, hopelessly crippled or who became insane as a result of the horrors of war."

The statement also charged that "the Ohio gang brought such disgrace and shame to this greatest state in the union that self-respecting, outstanding big men in the Republican party shrink from anything that smacks of endorsing the gang that fastened itself on President Harding as soon as he entered the White House."

Five Miners Entombed

SALT LAKE CITY, UTAH, September 22.—(By the Associated Press.)—The L. F. Rains coal mine near Spring Canyon, Utah, in which five men were entombed by an explosion last night, is on fire and rescue of the imprisoned men alive is believed improbable, according to word received here today. Communication with the mine is difficult.

HAMBONE'S MEDITATIONS

By J. P. Alley

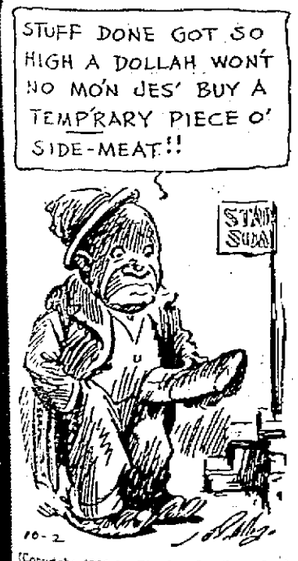

(Copyright, 1924, by The Bell Syndicate, Inc.)

MINISTER ADMITS HE POISONED TWO

MOUNT VERNON, ILL., September 22.—Rev. Lawrence M. Hight, Ina pastor, confessed early this morning to poisoning his wife and Wilford Sweetin.

In his statement to the authorities, Hight declared that the murder of his wife was prompted to "relieve her of sufferings."

According to the statement he placed poison in her coffee on the morning of September 10.

Hight was questioned from 9 o'clock last night until 4 o'clock this morning before a confession of the poisoning of his wife was obtained, the authorities said, adding that a few minutes later he confessed also to the poisoning of Sweetin.

He claimed to be temporarily out of his mind at the time.

Rev. Hight said he had put poison in Sweetin's water to put him out of pain. This was on the morning of Sunday, July 27, at the Sweetin home, where Sweetin lay ill.

Hight declared in his confession that there had never been anything between himself and Mrs. Sweetin and absolved her of any complicity in the double crime.

The text of the two confessions follow:

"I, Lawrence M. Hight, of my own free will, voluntarily, without threat or promises and having been fully informed of my right that what I say may be used against me, make the following statement:

"That while temporarily beside myself with grief at my wife, Anna Hight's condition, who was suffering intensely and was sure to die, and wishing to save her pain, I put poison in some coffee and gave it to her in the early morning of Wednesday, September 10, 1924, while Mrs. Lucy Laur, my daughters Mary and Mildred Hight were in the kitchen in my home at Ina, Illinois, Jefferson county, and my

(Continued On Page Six)

British Labor Government Weakens; May Soon Retire

(BY FRANK H. SIMONDS)

(Copyrighted, 1924, by The Times Publishing Co.)

WASHINGTON, D. C., September 22.—For the past month the signs have continued to multiply which seem to forecast a new general election in Great Britain. The labor government, which has always been a minority, has not, it is true, suffered much by by-elections, having lost but one of the 191 seats which it captured last year, but various circumstances and particularly the recent treaty with Soviet Russia have combined to weaken its position and there seems to be a common belief in England that if MacDonald insists upon making the Russian treaty a party matter, he will be defeated and forced to resign.

Labor's strength hitherto has lain in the fact that it was actually in power and could not be turned out without a general election which neither the country nor the two opposition parties desired. Of the two parties the Tory could hardly hope to gain much, while the Liberals have every prospect of being practically annihilated. Thus the result of a new election today would be the perhaps probable return of the Tories with a small majority and the very large increase in the number of labor members and a practical extinction of the Liberal party.

Conceivably there would remain enough Liberals to repeat the experience of the last election and prevent the emergence of any clear majority and then the Tories would have to choose between making a coalition with the Liberals, which would be repugnant and seeing the Liberals driven to make some new arrangement with the labor party and thus insure a precarious majority for a Liberal-Labor combination. Labor too, might refuse a coalition as it did last January and leave the Liberals to choose between supporting a Tory and a labor ministry without reward.

On the Russian arrangement the majority of the Liberals are quite manifestly against MacDonald and at one with the Tories. On the Irish issue, the other controversial question, raised by the boundary dispute between the Free State and Ulster, on the contrary, a majority of the Liberals including

(Continued On Page Six)

Rich Richard Says:

TRY the ice before you venture on it. And keep off thin financial ice by consulting the Times' Classified Ads before you spend your money.

Read them today!

Means Charges Coolidge and G. O. P. National Committee Are Mixed Up In Daugherty Attempt To Discredit Recent Investigation

BY PAUL R. MALLON

(United Press Correspondent.)

JOLIET, ILL., September 22.—(By United Press)—President Coolidge and the Republican national committee are involved in the Daugherty attempt to discredit the recent investigation of the department of justice, Senator Burton K. Wheeler declared he had been informed today. In a statement issued aboard his special car on the way to Bloomington from Chicago, Wheeler declared:

"I talked with Gaston B. Means by long distance telephone to Washington and he told me that he would expose to our investigating committee the circumstances surrounding his alleged statement to Attorney General Daugherty in which Means repudiated his previous testimony before the committee.

"Means declared that he did not wish to make it public except before the committee, because it involved President Coolidge and the Republican National Committee.

"I told him to see Senator Ashurst, a member of our committee now in Washington, and immediately tell Ashurst the whole story of how Daugherty got the letter from him.

"Means also mentioned a letter which he said had been written to him by Daugherty. In this letter, the facts of the alleged repudiation, which Means has now denied, are fully set forth.

"Means said he had been dealing with Blain Coan, who previously had been mixed up in his case.

"I received confirmation of Means' statements from Theodore Tiller, a Washington newspaper correspondent, who talked with me on the phone from Washington, after having been up all night with Means. He said that Means told him also that he had facts implicating President Coolidge and the Republican National Committee."

Daugherty Says Documents are True

COLUMBUS, O., September 22.—(By the United Press)—Harry M. Daugherty, former attorney general, who leaped back into the headlines over the week-end, sat quietly in his new law office here today watching the excitement.

He received newspaper men cordially, but refused to give them a formal statement other than to say that copies of his open letter to John W. Davis and the Gaston B. Means repudiation document are true.

"I stand on what I have given out," Daugherty said. He declined to answer questions regarding the whereabouts of the original Means document, but friends indicated it was in Washington.

After distributing copies of his letter to Davis and the alleged Means repudiation late Saturday, Daugherty left for Mt. Sterling, where he spent the week-end with friends.

Hears That Means Denies Repudiation

Returning to Columbus this morning he learned that Means, in an interview in Washington, had denied repudiation of his testimony, but apparently was not in the least perturbed by this information.

Daugherty moved back to Columbus recently after spending several weeks at "The Shack", a quiet retreat near his old home in Washington Court House. He hung out his shingle in the Huster building, and since has told callers that he was too busy practicing law to give any thought or comment to politics.

On east Gay street, only a few blocks from Daugherty's Columbus home is the apartment of Miss Roxie Stinson, divorced wife of the late Jess Smith, and herself a prominent witness for the prosecution in the senate investigation of the department of justice.

As a result of the alleged statement of Means that her testimony was "A tissue of lies," Miss Stinson also was receiving reporters and telling them that she had not been coerced to testify as she did and that her testimony "was voluntary and true."

Miss Stinson consulted with her friends before talking with reporters and then said that she did not care to become embroiled in "this affair just now," but that at "the proper time," "she would jump in with both feet."

In his open letter to John W. Davis, Daugherty shows, for the first time since he was forced out of the cabinet, his old time fire and vim. The letter is full of biting sarcasm, arraigning Davis as an attorney and former head of the American Bar Association for "not examining the records" before giving circulation to "these slanderous utterances against me."

The letter cites reports of the Wheeler committee and the Walsh committee to show that Daugherty was "cleared of any wrong doing and of any connection with the oil leases."

It closes with the direct reference to the present political campaign, warning Davis that he will profit nothing politically by making Daugherty a campaign issue.

"It is not so much whether we are Republicans or Democrats this year," Daugherty wrote. "The test is, are we true Americans and are we against those who seek to overthrow this government under leaders fresh from a baptism of Bolshevism in lurid and suffering Russia."

Daugherty Moves To Get Back Control

Ohio politicians here interpret the letter as Daugherty's first move in an attempt to return to his old commanding position in politics but on this point the former attorney general today remained silent.

The alleged repudiation statement of Gaston B. Means, a copy of which was attached to the letter to Davis, declares that all of the testimony of "Roxie Stinson, R. Momand, myself and the majority of other witnesses in the senate investigation of the department of justice was a fine tissue of lies put in the mouths of these witnesses by Senator Wheeler."

At the time of the senate hearing, according to Means' statement, he understood that he was working as an agent of the department of justice seeking information about the investigation as a confidante of Wheeler.

But just before taking the witness stand, he received word that Daugherty had said "Means can go to hell so far as I am concerned," so he promptly went on the stand and testified against Daugherty and the department of justice.

Means' letter says that he would have remained loyal to Daugherty save for this message.

(Continued on Page Nine)

Wheeler Says Daugherty Still Has Control In Washington

BY PAUL R. MALLON

(United Press Staff Correspondent.)

CHICAGO, September 22.—Senator Burton K. Wheeler set out today to conquer the West for the Independent ticket.

Ignoring the political turmoil stirred up around his head by former Attorney General Daugherty, the La Follette running mate set sail from here in a private car for a 33 day tour that will take him into every city of size in the West.

By personal appeal to the farmers and workers in distant towns, Wheeler hopes to gain enough electoral votes to throw the presidential election into the House if Senator La Follette cannot be put over outright.

His campaign appeal, he told the United Press, will be based primarily:

1. Upon a charge that "the Daugherty system" has again grasped at autocratic control as evidenced by the former attorney general's letter to John W. Davis, faits of which are in dispute.

2. Upon a charge that Charles G. Dawes, Republican vice presidential candidate "lent himself to an unscrupulous deal in the Lormier bank case that robbed 4,000 Chicago citizens and is unfit to be a government official."

3. Upon a promise that the Independents will rescue the government from corruption and "demolish the control of Wall Street which even now holds the Republican and Democratic candidates."

Before his departure for Bloomington, Ill., for a speech later in the day, Wheeler would make only brief and guarded comment on the letter in which Daugherty contended Gaston B. Means, Roxie Stinson and other star witnesses against him in the recent investigation, admitted the stories they told were false. He likewise declined for the moment, any comment on the statement of Gaston Means, repudioting Daugherty's contention.

"I can only say that this action by Mr. Daugherty occasions no surprise, since Means had advised me before I left Washington that heaven and earth were being moved to induce him to repudiate his testimony," was Wheeler's only statement.

"It serves to show how vitally necessary it is that there should be a complete house cleaning in our government in Washington, and that Daugherty's influence is still strong with the administration.

Three Perish; Six Hurt in Accidents

CLEVELAND, O., September 22.—(By the United Press)—Two man and a six-year-old boy are dead and six other persons suffering injuries as the result of traffic mishaps over the week-end. One of the injured, a woman, is near death.

An unidentified man struck by a street car died in Lakeside Hospital Sunday night without regaining consciousness.

William Allen, 6, was killed Saturday night when struck by an auto as he ran across the street in front of his home with a few pennies clutched in his hands to buy grapes.

Lee Gray, 53, died Saturday in St. Luke's Hospital of injuries suffered Friday night when struck by an auto as he alighted from his truck.

America To Be Invited

PARIS—The United States, Germany and Russia undoubtedly will be invited to take part in League of Nation's commission in preparing agenda of arms reduction conference, Geneva cable despatch says.

Chang Continues Drive On Pekin; Shanghai Still Holding Out

(BY MOTO TAKATA)

(United Press Staff Correspondent)

OSAKA, JAPAN, September 22.—(By the United Press)—(2:10 p. m.)—Marshal Chang Tso Lin, Manchurian war lord, continued his drive beyond the great wall today, hammering away at the advance posts of the Pekin district in several engagements.

The Manchus were almost uniformly successful in the early fighting, according to Japanese correspondents in the field.

Two of Chang Tso Lin's divisions, including crack cavalry units, attacked the important position of Chao Yang at five a. m. Sunday, routing the two Pekin brigades which held the town after 11 hours' fighting in which both sides lost heavily.

"The Manchus are preparing for a general attack all along the line this morning," the correspondent of Mainichi cabled.

"Marshal Chang has made all his plans for a general drive on Pekin.

Dispatches from Pekin, on the other hand, quoted General Wu Pei Fu as entirely confident the Manchu advance will be stopped as soon as the main forces of the Chinese central governments armies get into action.

LONDON, September 22.—(By the United Press)—Fighting before Shanghai was resumed today, according to special dispatches from British correspondents, following a lull over Sunday.

Several ships of General Chi Hsieh Yuan's navy sailed for the north at daybreak to join the Pekin Government's fleet being sent against Chang Tso Lin.

Meantime Chang, the Manchurian dictator, warned foreigners to leave Ching Wang Tao before he begins a bombardment of the city.

General Wu Pei Fu's press bureau claimed three of Chang's companies have deserted, joining the Pekin armies.

Severe censorship has been established throughout China, says the Morning Post's Pekin correspondent and all statements of the rival leaders should be accepted with reserve.

G. O. P. Insists It Has Chance To Win In North Dakota

BY DAVID LAWRENCE

Copyright, 1924, by The Times Publishing Co.

FARGO, N. D., Sept. 22—Were the election to be held tomorrow, and that's about the most accurate basis for calculation thus early, the state of North Dakota would cast its electoral vote for Senator Robert M. LaFollette for president.

"The real Republicans," as the wing of the Republican party which is fighting the non-Partisan League style themselves, will not concede the triumph of La Follette, however, on election day. They insist that with proper aid from the Republican National organization there is still a chance to carry the state for President Coolidge.

Many things are happening which might make such an outcome probable as the campaign strategy of all concerned is unfolded. For one thing it is charged, though vehemently denied, that the conservative Democrats have entered into a formal understanding to abandon Davis and support Coolidge so as to be sure and keep the state's vote from going to La Follette. The argument employed is that the Democrats will be throwing away their votes if they vote for Davis and that they will help the fusion ticket of conservtive Republicans and Democrats by supporting Coolidge.

Republicans Fighting Own Candidate for Governor

An unusual situation exists here in that the Democratic nominee for governor has the open endorsement and support of the "real Republicans" because they want to defeat the regular Republican nominee for governor who is sponsored by the Non-Partisan League. The

(Continued on page six)

"Baby Mine"

Fully Conscious, Patient Sees Doctors Drill Hole In His Skull

CLEVELAND, O., September 22.—(By the United Press)—Fully conscious, David Burke, 21, sat upon an operating table while physicians drilled a hole in his skull, removed a brain tumor and told him he would get well.

Burke faced almost certain paralysis when the tumor started forming as a result of injuries received in a railroad accident.

A long siege on a hospital cot had left him too weak to risk a general anesthetic. Any amount of pain was better than paralysis, so Burke agreed to undergo the operation with the aid of a local anesthetic.

Experts deadened the nerves around the tumor and physicians started to work. Burke sat through the torture without wincing.

"I knew they were working on me when they were drilling through my skull. Of course it hurt," Burke said. "But now they say I'm going to get well and that's all I'm interested in."

Forty Perish In Tornadoes In Three States

ST. PAUL, MINN., September 22.—(By the United Press)—Storms in Minnesota and Northern Wisconsin and Michigan claimed at least 40 lives Sunday. Additional deaths likely will be reported from sections now cut off from communication by demoralized wire systems.

Most of the deaths occurred in Clark county, Wis., where the wind demolished many homes.

The list shows: 10 dead near Thorpe, Wis.; nine near Amber, Wis.; six at Sanborn, Wis.; three at Owen, Wis.; two near Thorpe; one in Milwaukee; one at Mahtomdi, Minn., and one at Evelyth, Minn. Two Hill children northwest of Owen, Wis. Two Donovan children, northwest of Owen.

Other towns reporting deaths in their vicinity were Ashland, 3; Couderay, 2; Rhinelander, 3, and Milwaukee, 1.

Three persons were killed and considerable property damage was done in a severe wind, rain and electrical storm that followed Sunday's unseasonable high temperatures in western Michigan.

Matthew Slattery, 78, was killed here when a sign board behind which he had taken shelter from the storm, was blown down last night.

James Gane, 59, and Dewey Shaw, 19, were electrocuted at Hart, early today by a power wire blown down by the gale. Gane was killed when, in attempting to reach the power house to shut off the current, he became entangled in the wires. Shaw ran into the wire during the excitement that followed Gane's electrocution.

In Wisconsin Mr. and Mrs. Joseph Schmitzfranz, riding near Thorpe in a small coupe with their three-year-old daughter, Beth, felt their machine lifted into the air. It landed bottom side up in a field. The baby died a few hours later in a hospital at Thorpe.

Joe Richenberg, Mahtomdi, butcher, sleeping in the house next to his shop, was killed when lightning struck the place.

The wind wrecked the Royenski home at Thorpe, killing Rose instantly and maiming five other members of the family.

Little Anton Larzinski was killed by lightning when he went after the cows. Several of the animals also were killed.

Sophie Graikowski died in the ruins of her home when it was smashed by a twister. Those killed at Sanborn died in the wreckage of their homes.

Live wires caused numerous fires in Duluth and Superior. Many persons were shocked.

Destruction of livestock was widespread.

J. W. Harrison, Chicago, drowned in Lake Muskego, Wis.

Paul Mills, Milwaukee, drowned in Lake Muskego, Wis.

Infant child of Mrs. May Ash, Gilbert, Wis.

Broker Arrested For Embezzlement

COLUMBUS, O., September 22.—(By the Associated Press)—Following a three months' search, William M. V. Wynn, former Columbus broker, wanted on charged of embezzling $4,900 from the Rainbow Tire and Rubber Company, was arrested last night at Spokane, Washington, according to announcement by Columbus police.

Wynn, according to C. D. Savlers, attorney for the company, entered into a contract with the company to sell mortgage certificates representing himself as having authorization from the state to sell the securities. Investigation revealed, Mr. Saviers stated, that Wynn was not authorized to sell the certificates.

Soon after the investigation Wynn disappeared.

Akron To Be Host To 3000 Shriners

AKRON, O., September 22.—(By the Associated Press.)—Akron will be host this week to 3,000 Shriners who will attend the installation ceremonies of the new Tadmor Temple. Among delegates will be 20 potentintes of temples and numerous officers of the imperial council. Delegations from New York, Chicago, Kansas City, Cleveland and Columbus will attend.

Formal installation ceremonies will take place at the temple Tuesday afternoon with James E. Chandler, imperial potentiate in charge. A parade will precede the ceremony. Following the installation, the local commandery will be first.

A banquet will be held at six p. m., followed by an entertainment at the Akron armory. The 900 Shriners of Summit county who have been members of the Alkoran Temple, Cleveland, will be transferred to the Akron Temple.

AKRON DETECTIVE DEAD

AKRON, O., September 22.—(By the Associated Press)—John Duffy, 52, Akron detective, died at his home here today. He would have completed 25 years on the Akron police December 15. At that time he was planning on retiring on pension. Duffy had hundreds of friends in this vicinity and was known to police in other cities. He had been in ill health for the past year.

Robbers Cart Away Safe

CINCINNATI, September 22.—(By Associated Press.)—Three robbers entered Castle Farm, a road house near Reading, Ohio, early today, made the negro watchman a prisoner, carried a safe containing $4,000 to an automobile and then drove away. The money represented the receipts for Saturday and Sunday. The road house was opened about two weeks ago by Albert J. Marshall.

YOUNGSTOWN, O., September 22.—(By the Associated Press)—A daring band of robbers last night stole a truck belonging to the Youngstown News Agency, loaded the agency's safe upon it and drove away. The safe contained $1,200, the agency reported to police today.

Billy Butt-In

THE TIMES WEATHER MAN

There's one thing about those showers, they did things up right—keepin' everybody from doin' what they wanted to do and makin' it a blue Sunday all around. Here's for tomorrow:

OHIO—Fair tonight. Slightly cooler in east and south portions. Tuesday fair.

KENTUCKY—Fair and cooler tonight. Tuesday fair.

The extremes in the local temperature today were: High, 84; low, 57.

The temperature a year ago today was: High, 80; low, 56.

Four Days | Eastland | Starting Today

The $1,500,00 Picture Triumph

History's most colorful period, the bold, brave days of Old France brought to life on the screen in a drama of beauty and action.

MAGNIFICENT AND ELABORATE SETTINGS

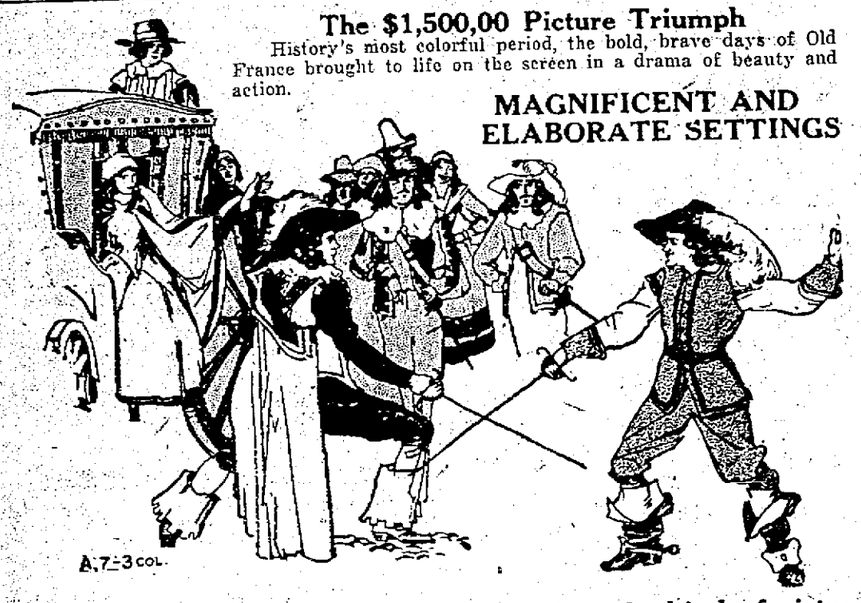

A.7-3 COL.

it's lavish! it's thrilling romantic! It's the kind of picture you love to see!

One of the most spectacular feats ever filmed is that in which Clon and Captain La Rollo fall into a deep canyon during a struggle on a cliff.

The Cosmopolitan Corporation presents

Under the Red Rube"

With Robert B. Mantell-John Charles Thomas - Alma Rubens and all star cast

A CARGO OF CHUCKLES! MACK SENNETT presents HARRY LANGDON in "Shanghaied Lovers" Pathecomedy

Don't anchor yourself to a grouch! Set sail to see "Shanghaied Lovers!"

KINOGRAM The Visual NEWS of All the World

PRICES
Matinee—Adults 30c Children 10c.
Night—Adults 40c. Children 15c.
Shows starting: 1:30, 3:30 6:15, 8:30

New Tax Rates In County

The Budget Commission has completed its task of fixing the rates of taxation for 1925 for the various taxing districts in Scioto county. The rate for the city of Portsmouth is $2.40 on every $100 property valuation, an increase of forty cents over the rate in 1924, which was even $2. Practically all the other taxing districts have a higher rate due to the levy for the new courthouse and jail and additional levies for school purposes. Nile township has the highest rate, $2.80, and Harrison township the lowest, $1.98, except a couple of small school districts; Camp Creek $1.95 and Stockdale, $1.965.

The state rate under the new schedule amounts to 2.91 mills and the county levy is 6.60 mills, which added to 8.79 mills for schools and 5.70 mills for corporation taxes, makes up the $2.40 rate for the city.

The rate for each taxing district is given in the list below:

Bloom township, $2.50.
South Webster, $2.53.
Brush Creek township, $2.43.
Otway Corporation, $2.43.
Clay township, $2.30.
New Boston, $2.20.
Green township, $2.30.
Haverhill School district, $2.40.
Harrison township, $1.98.
Minford School district, $2.12.
Jefferson township, $2.30.
Madison township, $2.38.
Minford School district, $2.12.
Stockdale School district, $1.965.
Morgan township, $2.
Nile township, $2.80.
Buena Vista School district, $2.60.
Porter township, $2.375.
Wheelersburg, $2.50.
Portsmouth, $2.40.
Rarden township, $2.10.
Rarden Corporation, $2.10.
Camp Creek School district, $1.95.
Rush township, $2.40.
Union township, $2.
Valley township, $2.
Vernon school, $2.27.9.
Vernon township, $2,279.
Washington township, $2.30.

14-Year-Old Boy Confesses To Murder Of His Aunt

COLUMBIA, S. C., September 22.—(By the Associated Press)—Asbury Wessinger, 14-year-old boy was held here today on a murder charge, following his confession that because he "got mad" over an argument, about a lost pen knife, he killed his aunt with an axe and attacked her three small children, injuring two of them probably fatally.

The boy admitted to officers yesterday that he had just fixed up the story he first told about being chased away from his aunt's home near here by a "tall black negro" which had led to the arrest of three negroes, since released, in attempts to solve the murder which occurred Saturday.

Plan To Retire Huge Public Debt In The Next 25 Years

CLEVELAND, O., September 22.—(By the Associated Press)—Complete retirement of the gigantic public debt of the United States in the next twenty-five years is now contemplated by the treasury.

Federal fiscal affairs have reached the stage, Assistant Secretary of the Treasury Dewey disclosed in a speech at the annual convention of the investment bankers' association today where the treasury has been warranted in mapping out a program contemplating the wiping out of the entire debt, now about twenty-one and one-half billions, in the next quarter of a century.

To put through such a program however, Mr. Dewey said, the treasury must have the full co-operation of all. He told the investment bankers that any effort to interfere seriously with the present wide market for government securities would upset the plan and he urged them to aid in combatting any movement that would result in the trading off by their holders of the government securities.

Pointing out that the government has had to pay approximately one billion dollars a year, almost one-fourth of its entire expenditure in paying its public debt the assistant secretary states that outlays must be reduced if material reduction is to be an accomplished fact.

"It is with a view to this situation," he said, "that the treasury has mapped out a program looking to the ultimate retirement of the public debt in about twenty-five years. Through the use of the sinking fund and other known sources of revenue, this can be accomplished, provided we maintain the popularity of government securities.

"But it is necessary if this program is to be successfully carried out that the government should be able to sell its securities at a low rate of interest and conduct its vast refunding operations under favorable circumstances without undue disturbance of market conditions. The effect of any movement to divert government bond holdings to industrial investment would be to force down the quotation of government securities and compel the treasury, and the tax payers, to pay a higher rate of interest on its new issues."

SOCIETY

The dining room of the handsome new Country Club was thrown open to the members for the first time Sunday, when a beautifully appointed chicken dinner was served at the noon hour and also in the evening. The tables were attractively arranged with fall flowers and places were laid for forty-five at the noon hour and for thirty-five at the evening meal. Meals will be served every day in the week and also on Sundays for members and their immediate families, only. Reservations may be made by calling the club chef, Farm Operator, 6413.

Group 10 of the Trinity Ladies Aid will meet Thursday afternoon at two o'clock at the home of Mrs. William Micklethwaite, 2309 Micklethwaite Road. Election of officers is scheduled for the meeting and all members are urged to attend.

Mrs. Virginia Mosden and small son, William, and the former's sister, Miss Lelia Carter, of Crewe, Virginia, who were the week end guests of Mr. and Mrs. W. L. Anglin of 816 Waller street, left this morning for a visit with relatives and friends in Columbus.

Mr. and Mrs. Al Hammel, of Ashland, Ky., former well known residents of this city, were the week end guests of local friends.

Mrs. James Weaver and son Jack, will arrive this evening for a few days visit with Mr. and Mrs. Russell W. Anderson of Fifth and Brown streets. Mrs. Weaver is en route to her home in Columbus, Georgia, after a visit with her parents, Dr. and Mrs. Charles Pontius of Fremont, Ohio. Her small daughter, Marian, who has been a guest at the Anderson home for several weeks, will accompany her mother to their new home in Georgia.

Certain-teed
ROOFING and SHINGLES

Greenup County Man Shot By Son-in-Law

GREENUP, KY., Sept. 22—Mathew James, 48, a farmer of Chinn's Branch, was shot through the shoulder by his son-in-law, William Taylor, 21, when he started to talk to Taylor about drinking and mistreating his family. James was rushed to the office of Dr. A. S. Brady and the wound was dressed and later he returned to his home. Taylor left in his car and so far has not been arrested by the authorities. James' condition is not serious.

Manly Church News

The Phi Beta Pi will hold their regular meeting in the club rooms Monday evening at 7:00 o'clock. The new officers will have charge, and plans will be made for a hike.

The Woman's Foreign Missionary Society will meet Tuesday afternoon with Mrs. Frank Geiger, Jr., 1306 McConnell Avenue. She will be assisted by Mrs. Ed Brady and Mrs. B. K. Malcolm. This is the first meeting of the new year, and dues should be brought at this time.

Tuesday evening of this week the Epworth League will hold its monthly social meeting. This will be a short hike and weiner roast. Whether or not you are a member of the League, you are most cordially invited. Please be ready to leave the church by 7:00 o'clock.

The Kappa Sigma Pi and Phi Beta Pi will hold a joint campfire service and weiner roast at the Ramey Farm on Boulevard, Thursday evening of this week. All members be there. A detailed report from delegates to the National Camp at Wyandotte Caves will be given. A good time is planned for all, so don't miss it. We will leave the church at 7:00 o'clock.

Little Miss Beulah Rothwell will give a recital Thursday evening, October 9th, under the auspices of The Home Missionary Society.

Anyone having papers, magazines, etc., will please notify Howard Smith, Donald Stewart, or Gerald Cross, who will collect and sell them, the proceeds of which will go to the church.

The Woman's Home Missionary Society is planning to send a barrel to a minister's family in Georgia. The family consists of a father, mother, 3 boys, aged 8, 6 and 3 years, and a baby girl 1 year old. Donations for this barrel will be welcome, and may consist of clothing, bed and table linens or money. Mrs. George Mooney is chairman of the barrel committee.

New Building Completed

Frank Walker's new store room and flat building on Second street near the Scioto bridge has been completed.

Rex Enclosures at Greene's.
Advertisement tf.

The money you earn owes you a home of your own. Our *Ten Per-Cent Club* is a sure and practical way to own that home. Adopt this plan now.

The Ohio Valley Bank
OF PORTSMOUTH, OHIO
519 Chillicothe St.
The Home of the Ten Per-Cent Club

Rikers Sennafig

A pleasant laxative for children and grown-ups. It's often a wise course to change from a laxative you have been taking for a long time as it fails to give results owing to the system getting used to one cathartic.

Price Only 50c

WURSTER'S DRUG STORE
The Rexall Store
419 Street

The Anderson Bros Co.

Tuesday Only---Sale of Porcelain Dinnerware at 10c

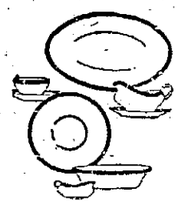

Plain white ware suitable for breakfast or dinner use at a price about ONE HALF regular.

Come in early Tuesday morning, we urge you, if you wish to get first choice in this remarkable offering. The quantity is limited and, with the demand that always exists for this kind of dinner ware, is sure to be closed out in short order.

The assortment consists of the following different pieces:

Bread and Butter Plates
Pie Plates
Tea Plates
Oatmeal Bowls
Breakfast Plates
Soup Plates
Fruit Saucers
Cups and Saucers

Candle Shades — Assorted colors, Tuesday only — 10c
Steri-Foam — For toilets, Tuesday only — 10c
Toilet Brushes — Good size, Tuesday only — 10c

Sale of Toys at 10c

Tuesday only we offer an assortment of toys, games, etc., all of which were formerly priced at much more at this low price for clearance. This is a splendid opportunity to provide Christmas gifts.
—Third Floor

"Yes, It's Mine Now."

6%

Haven't you heard a friend say that about a property, or a business, or an automobile, or something else? Perhaps you envy him—wonder "how he does it."

Putting away a few dollars each week or each month doesn't seem much—but it's remarkable how those regular deposits pile up.

Money in the Royal Savings & Loan Company will enable you to get ahead and to get the things you want.

We'll welcome your account—no matter how small the start may be. $1.00 will open an account.

The Royal Savings and Loan Co.
Gallia Street On The Square

THE GUMPS—USING HIS BEAN

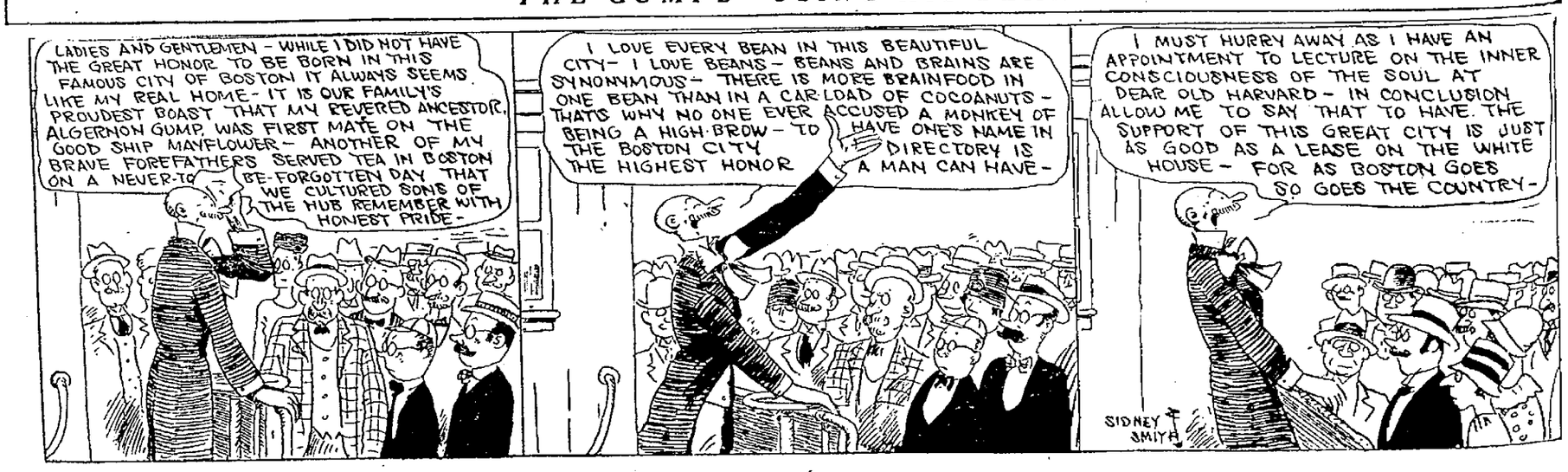

COLUMBIA THEATER OF DISTINCTION

Tonight And Tomorrow

The Fashion Presents
A BEAUTIFUL STYLE PROMENADE
New Fall and Winter Creations
WILL BE SHOWN ON

LIVING MODELS

REMEMBER Two Promenades Only Each Evening at 7 and 9 O'clock

In Addition To The Feature Picture

"Her Reputation"

With May McAvoy And An All Star Cast

NO ADVANCE IN PRICES Come Early And Avoid The Crowds

Ford to Double Track D. T. & I. Toledo to Ironton

LIMA, OHIO, Sept. 22—The Ford Motor Co., Detroit, wil start a force of 600 workmen here November 1 on an expansion project to cost in the neighborhood of $100,000,000, according to F. L. Black, head of the property department of the company's Dearborn plant.

The Ford company, Mr. Black indicates, will construct railroad yards with 17 miles of tracks, a roundhouse and a repair shop, an automobile plant and a tractor assembly plant. The automobile and tractor plants, it is estiamted, will employ between 3,000 and 4,000 men.

The yards and shops will serve the Detroit, Toledo & Ironton railroad, owned by Henry Ford. This road will be double tracked from Toledo to Ironton, it was announced.

The Ford company has purchased a tract of 750 acres northeast of Lima as a site for its yards, shops and factories. Farmers from whom the site was obtained have been notified to have their land cleared before November 1, when excavating is scheduled to begin.

Auto Plunges Off Road; Two Killed

HUNTINGTON, W. VA., Sept. 22—Charles Gordon Hamilton, 23, son of Rev. T. S. Hamilton, D. D., pastor of the Johnson Memorial M. E. church South, and Miss Thelma Harmon of Tazeell, Virginia, were killed when the automobile in which they were returning from a party plunged over an embankment at a point halfway between the towns of War and Yukon on the Norfolk & Western, early yesterday.

According to details of the tragedy reaching here, Mr. Hamilton and Miss Harmon had attended a party at War, Friday night. They were en rouwte home about 1 o'clock in the morning when the car, in some manner, left the road and plunged over a steep bank, killing Miss Harmon instantly. Mr. Hamilton was found among the ruins of the automobile, conscious, but fatally injured. He was rushed to a hospital at Welch, where he expired 30 minutes later.

TO HOLD SOCIAL

Ladies' Auxiliary to the Order of Railway Conductors will hold their regular monthly social at the home of Mrs. Dave Bush, 1520 High street, Thursday afternoon, Sept. 25th, with Mrs. Robert Callahan, Mrs. Jennie Withers and Mrs. George Anderson as assistant hostesses.

On Business

W. A. Lewis of Cincinnati is in Portsmouth on business.

BITES-STINGS Apply wet baking soda or household ammonia, followed by VICKS VAPORUB Over 17 Million Jars Used Yearly

Injuries Are Fatal

CHILLICOTHE, O., Sept. 22—Injuries received when he was struck by an auto proved fatal to Thomas McDonough, 14-year-old son of Thomas McDonough, of this city. Young McDonough made his home with his uncle, Hugh Cooney, of Sedalia. He was struck by a machine driven by a London physician.

Special Meetings At Sandy Springs

A series of evangelistic meetings opened Sunday at Sandy Springs, west of Buena Vista. Rev. Hart of Columbus will be assisted by Rev. Charles L. Frye of the Buena Vista M. E. circuit.

FLY-TOX Kills MOTHS FLIES Mosquitoes Roaches Ants Bed Bugs Etc. Kills 'Em Dead

In Bottles Only Half Pint....50c Pt. 75c Qt. $1.25 Trial Sprayer Free Hand Sprayer.....40c At Grocers & Druggists Developed at America's Foremost Industrial Research Institute.

Leaves Hospital

Frank Colley, steam shovel operator for the S. Monroe and Son Company, who was badly burned January 26 when his overalls caught fire while he was making repairs to the shovel, was dismissed from Hempstead hospital Saturday. Colley, formerly of Lick Run, is now residing at 509 1-2 Second street. Colley's left leg and side were badly burned and for a time it was thought that he could not recover. After a several weeks' stay at his home on Long Run he returned to the hospital June 28. Colley expects to be able to work after the first of the year.

Read 'Em Lest You Weep

New Boston officials will soon erect four large signs that carry warnings to motorists to cut down their speed to 15 miles on entering the village. The signs will be erected on Gallia and Rhodes avenues at the west corporation line, at the east corporation line on Gallia pike and on Munn's Run pike.

Takes Job Here

Carl Steinbacker, superintendent of the Belfont Furnace for the past several years, has accepted a like position with the Wheeling Steel Corporation, Portsmouth, and expects to move to that city in the near future.—Ironton Register.

Is Operated Upon

Miss Rue Kirk, formerly Rev. C. E. Severinghaus' assistant at the Franklin Avenue church, submitted to an operation in Bethesda Hospital in Cincinnati Monday. Miss Kirk is a senior at the Dorcas Training School for Deaconesses and Missionaries, which is connected with Bethesda Hospital.

Dr. George P. Horst To Have Headquarters in St. Louis

The Rev. Dr. George P. Horst, former pastor of Second Presbyterian church, who has been field secretary in charge of men's work for the Presbyterian church throughout North America with headquarters in Chicago, is to take charge of new headquarters in St. Louis. By action of the Board of Christian Education, approved by the General Council, the office of the Department of Men's Work and General Promotion for the South and Southwest District, will be opened in St. Louis, with Dr. Horst as director in charge.

Dr. Horst is expected here soon to take part in the jubilee celebration at Second Presbyterian church.

As It Happened 24 Years Ago

Navy Lordier, of French postoffice, disposed of his personal property, and moved to Ft. Wayne, Ind., to accept a good position.

The Soldiers and Sailors reunion closed with a monster campfire. General W. S. Jones, Congressman Stephen Morgan, General Monfort, Department Commander of the G. A. R. of Cincinnati and Governor George K. Nash, of Ohio, were the principal speakers.

A license to wed was obtained by Emerson Marr, 25, and Clara E. Kirsch, both of Portsmouth.

Charles E. Brown, 26, traveling salesman, obtained a license to wed Gertrude L. Bengel, 23, music teacher, both of Portsmouth.

Rev. J. B. Tuttle, formerly of Portsmouth, died at his home in Ocean City, New Jersey.

W. A. McGeorge was elected president of the county commissioners.

Nic. Mains, now of Beaver county, Pa., a member of the gallant 56th O. V. I., was a visitor at the reunion.

Has Appendicitis

Lawrence Foster, of Seventh street, is ill with appendicitis.

—where you are made to feel at home.

It is a principle with this strong Bank as well as a policy to make all depositors, large or small, feel at home in its various Departments.

Its constant growth shows that people like the friendly spirit and personality which greet them here.

We try to make everything as homelike as possible, so that no one need have any hesitation about making known his wants.

The Security Bank

MAY ASK WAIVERS ON SOUTHWORTH

According to telegraphic news from New York Manager John J. McGraw may soon ask waivers on Outfielder Billy Southworth, former Portsmouth player, who was a favorite with local fans when he performed here.

Southworth went to the Giants last winter in the trade which sent Dave Bancroft to the Braves as manager.

To Complete West Side Paving In 2 Weeks

Within two more weeks Contractors S. Monroe and Son Company expect to complete the laying of brick on Buena Vista pike below Friendship.

Between 3,500 and 4,000 feet of brick remain to be laid and with good weather this work should be completed in two weeks, it is said. Work is to be started this week on the replacing of bridges over Pond Run and Turkey Creek. Steel for the new bridges has arrived.

Giant Stars, Hurt, Decorate The Bench

The Giants' chances of copping the bunting in the National is fading. With both Frisch and Groh on the bench due to injuries the team is badly crippled for the last stand to be made to win the fourth consecutive pennant. Groh is suffering from a bad knee and Frisch was injured in Saturday's game.

World Flyers Near End Of Journey

TUCSON, ARIZ., September 22.—(By the Associated Press.)—The United States army around the world fliers looked forward to getting back into home territory today. They had before them a flight of approximately 375 miles from here to San Diego, Cal., and then one more hop to the vicinity of Santa Monica, Cal., where they took flight on their epochal journey. The gruelling, punishing days of flying over ice fields, baked lands and fog-covered stretches of sea over with, the flight has developed into a few days of plain sailing over well known stretches of country to Seattle, the official terminus marking completion of the around the world trail. The fliers were dined and given presents last night.

RIVER NEWS

Ohio river was at pool stage at 13.0 feet in Portsmouth district Monday.

Packet movements: Tom Greene departed at 5 a. m. for Cincinnati and General Wood passed up at 7 a. m., bound for Pittsburgh.

FORMER CONSUL TO GREAT BRITAIN ENDORSES "DRECO"

Fred Ludlow, also Noted as Author, Journalist and Lecturer, was Martyr to Liver Trouble for Years. Tried Everything but Got No Relief Until He Took "DRECO."

Mr. Fred Ludlow, for many years American Consul to Great Britain, who is also well-known all over that country and the United States as an author, journalist and lecturer, suffered greatly from indigestion and liver troubles just before he left Great Britain for America. In vain he tried all the remedies famous over there and consulted many specialists without results.

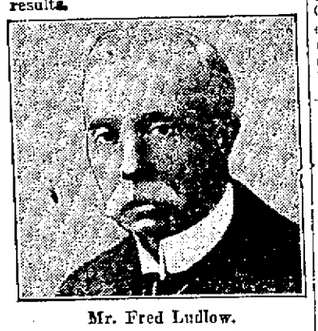

Mr. Fred Ludlow.

Soon after arriving in this country to begin his lecture tour he was suffering very severely with his stomach. One of his friends who knew of Dreco recommended this plant and herb remedy to him. The result is explained in the following letter which was sent out from his New York headquarters at 371 West 23rd Street. He writes:

"I deem it my duty to write and acquaint you of my happy experience with your splendid "DRECO" Herbal Remedy.

"For many years I was a martyr to indigestion and liver troubles, with bad nervous attacks, and in spite of all the doctors and so-called remedies I tried I was unable to obtain any relief. Upon my arrival in America, however, a few weeks ago, I was suffering very acutely when I was induced to try your Dreco Herbal Remedy which I am pleased to say brought me speedy and permanent relief.

"Naturally I was overjoyed to know that at last I had discovered the remedy which I had so long been seeking."

All good druggists sell Dreco and it is being specially introduced in this section by Stewart's Cut-Rate Drug Store. —Adv.

Will Build 4 New Houses

Philip Jacobs, a Third street auto dealer is having plans for four new houses he expects to build on his strip of ground on Market street near the B. & O. depot.

Peeper Busy In New Boston

New Boston police are receiving numerous complains about a "JJack, the peeter," who has been looking into windows of homes in the west end of the village at late hours. Several nights ago a man gave chase to a man and as a result the officers have been furnished with a good clue.

13 JOIN AUTO CLUB

Thirteen new members have been enrolled in the Portsmouth Automobile Club, making a total of 98 new members signed up this year. The latest to join are: Russell G. Ketter, Steve A. Marsh, C. Dallas Howland, Richard S. Kendall, B. Boswell, John B. Reid, John W. Snyder, N. T. Edwards, Fred Langwell, R. E. Lewis, Carl S. Smith, R. W. Curran and George W. Edwards.

BULBS BEING STOLEN

The horseshoe pitchers at Mound park have declared war on the thief, or thieves, who are stealing electric light bulbs from the courts. The players dig down in their packets to pay for these lights and are finding it a big item of expense to buy new lights every other night. They have been furnished a good clue and expect to watch actions of those suspected after this warning.

RANGERS MADE TRIP

Rain Sunday made it necessary to postpone for one week the big diamond battle to have been staged between the McDermott nine and the Ironton Rangers on the former's diamond. The Rangers made the trip and the game would have been played had there been the least let up in the day's steady down pour.

Here On Visit

Mr. and Mrs. S. T. Gray of Cincinnati are visiting Portsmouth relatives.

Club To Enjoy Outing At Taylorton Woods

Members of the Portsmouth Business and Professional Women's Clubs will enjoy an outing Thursday evening at Taylorton Woods, a feature of which will be a program arranged by members of the Board of Directors.

The Board will meet this evening at 5:30 at the Mary Louise and all members of the executive body are urged to be present.

FIELD TOO MUDDY

Rain early Sunday morning converted the Sixteenth street gridiron into a mud pond and Business Manager Payson Gould, of the Buick Masters, local football eleven, wired the Washington C. H. gridders to postpone their trip until a later date.

Rainfall Heavy

According to Local Weather Observer, Dr. H. A. Schirmann, the rainfall Sunday and early Monday morning amounted to 0.91 of an inch. A steady rain fell almost all day Sunday.

Is Out Of Danger

Victor Elliott, a local N. & W. employe, who was accidentally shot by his brother several days ago while hunting in Adams county, was declared out of danger Monday by his physician, Dr. George Martin. About 35 shots lodged in Elliott's head.

Knights Of Phythias Open Ohio Lodge

SPRINGFIELD, O., September 22.—(By Associated Press.)—Registration of delegates and special entertainment features were the only items on the program of the opening session today of the three day grand lodge meeting of the Knights of Pythias and Pythian Sisters in this city. A memorial statue of William Beatty, for 31 years grand keeper of records and seals will be unveiled at the Pythian children's home tomorrow. Election of officers will take place at the closing session Wednesday.

Seeing By Camera

Lady Luck Rode With Him

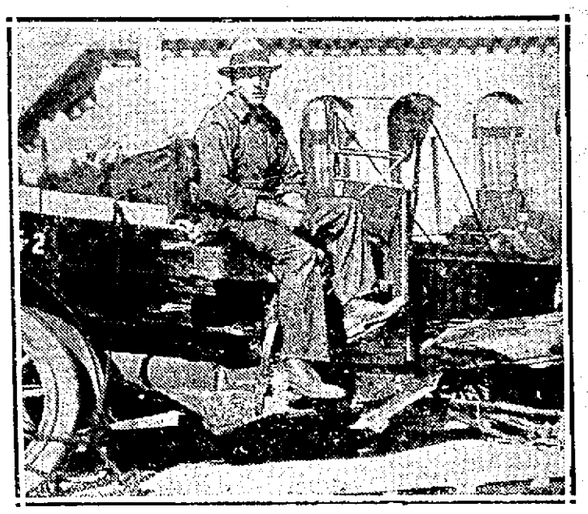

Lady Luck surely must have been riding alongside Charles Norotny, chauffeur for the United States Forest Servicce, when his truck got smashed up in San Fernando, Calif. He was hauling 600 pounds of T. N. T. That was more than enough to wipe the town off the map. But, through some freak of good fortune, it didn't happen.

Sea Gulls Seen Along River; Cold Weather, Say Prophets

The appearance of sea gulls flying in numbers along the Ohio river Monday caused rivermen to predict cold weather.

"This is the first time in years that these birds have appeared in this section so early and their coming has almost invariably heralded the coming of a cold wave in former years," one riverman observed.

Sells Grocery; Will Move To Huntington

William F. McConnell, who has conducted a grocery at 1129 Eleventh street for the past 20 years, has disposed of his business to J. O. and W. H. Nunley, who have a grocery at Fourteenth and Kinney streets. J. O. Nunley will operate the Kinney street store and his brother the new store.

The Eleventh street building remains the property of Mr. McConnell, who is moving to Huntington, where he will devote all his time to a moving picture show business he recently acquired in that city.

Report On Home For Aged Women

The following report was submitted to the Community Chest Committee by Miss Margaret Firmstone, treasurer of the Home for Aged Women for the month of August:

Balance on hand August 21 ..$017.53

Expended for administration..$ 74.00
Expended for maintainance... 105.08
Total expenses $179.08
Balance on hand $738.25

Too Much Rain

The heavy rainfall throughout the day yesterday halted all activities on ball fields in this section, the deluge causing the Red Ranger-McDermott combat to be postponed as well as the twin bill between the Otway Motors and Champs at Barden.

The postponed games will probably be played next Sunday as orignally scheduled.

Is Very Ill

W. R. Neman is very ill with rheumatism at his home on Front street.

Visiting Here

Mr. and Mrs. Edward Nelson of Columbus are visiting Potsmouth relatives and friends.

—to regain Strength

—brings joy to you and your friends.

EVERY man, woman and child wants to have strength and correct weight. It means the joy of living. To be minus strength and underweight often proves low fighting-power in the body. It often means you are minus nerve-power, minus red cells in your blood, minus health, minus vitality. It is serious to be minus, but the moment you increase the number of your red-blood-cells, you begin to become plus. That's why S.S.S., since 1826, has meant to thousands of underweight men and women a plus in their strength. Your body fills to the point of power, your flesh becomes firmer, the age lines that come from thinness disappear. You look younger, firmer, happier, and you feel it, too, all over your body.

More red-blood-cells! S.S.S. aids Nature in building them by the million! There are no unproven theories about S.S.S., the scientific results of each of its purely vegetable medicinal ingredients are admitted by authorities. Begin taking S.S.S. today. It will give you more energy, vitality and vigor and a more up and going appearance.

S. S. S. is sold at all good drug stores in two sizes. The larger size is more economical.

S.S.S. Makes You Feel Like Yourself Again

We Have A Victrola for Your Home

When you buy an instrument for beauty as well as for music, it is worth something to know that the beauty is more than skin deep. There is quality of design as well as quality of performance in every instrument that bears the Victor trademark. We have one,—for you;—come down and say which one.

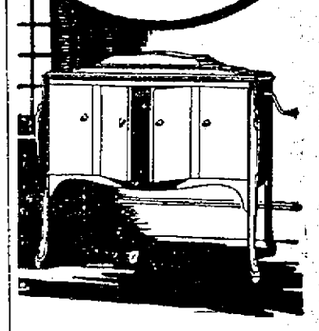

The Kay Graham Co. MUSIC SHOP 319 Gallia Street

New Victor Records, Once a Week, Every Week —Friday

ABIE, THE AGENT

Result Is The Same

Pays Visit To Greenup; Is Arrested

GREENUP, Ky., September 22—Turner Jameson, of Clay Lick, who has been employed at Portsmouth until a recent date, came home for a short visit and was taken by surprise when Sheriff Callihan placed him under arrest for transporting and possessing shine. His bond was fixed at $1,000, and, being unable to furnish it, he was placed in jail to wait the February term of Circuit court.

Sunday School Attendance

Rain Sunday morning played havoc with the Sabbath School attendance, a decrease of 1150 being registered from the previous Sunday. First Christian was the only school to remain over the 500 mark. Sunday's reports:

First Christian, 782.
Trinity, 480.
Franklin Ave. M. E., 403.
First Baptist, 381.
Second Presbyterian, 372.
First Evangelical, 337.
Sciotoville Christian, 312.
United Brethren, 302.
Manly, 278.
Wheelersburg M. E., 250.
Bigelow, 239.
First Presbyterian, 213.
Sciotoville M. E., 192.
Berean Baptist, 189.
Grandview Ave. Christian, 153.
Kendall Ave. Baptist, 150.
New Boston Baptist, 147.
New Boston M. E., 110.
New Boston Christian, 105.
Nauvoo U. B., 104.
Central Presbyterian, 91.
Riverview Baptist, 86.
Calvary Baptist, 80.
Wheelersburg Baptist, 78.
Terminals M. E., 69.
Pentecostal, 46.
Allen Chapel, 38.

To Meet Tuesday

All officers and members of Delta Camp, Royal Neighbors, are urged to be present Tuesday night at the weekly meeting when plans will be made for a class adoption and social affairs for the fall and winter months. The Oracle, Mrs. Laura Walker, who has recovered from a serious operation, will be present Tuesday night.

If this Signature

E. W. Grove

is NOT on the Box, it is NOT

BROMO QUININE

"There is no other BROMO QUININE"

Proven Safe for more than a Quarter of a Century as a quick and effective remedy for Colds, Grip and Influenza, and as a Preventive.

The First and Original Cold and Grip Tablet

Price 30 Cents

No matter how complicated your eye trouble may be — you may confidently expect results. We'll obtain them.

420 CHILLICOTHE STREET

BENNETT-BABCOCK CO.

OPTOMETRISTS

Going or Coming

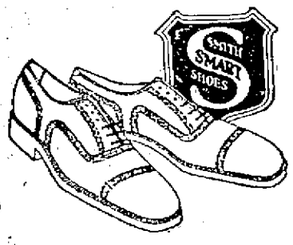

It's wisdom to wear shoes that inspire a general okey. Men praise our shoes spontaneously. Look at the new styles here now and you will think you know why; once your feet are in them you'll know you know.

845 Gallia Near Gay

FRANK J. BAKER The Sleepless Shoeman

Boys', Girls' School Shoes

Vast Throng Hears President Coolidge Make Sunday Address

WASHINGTON, September 22.—(By the Associated Press)—Addressing what is believed to have been the largest audience ever assembled for a presidential speech, President Coolidge yesterday told members of the Holy Name Societies in convention here that the constitution's guarantee of civil, political and religious liberty was the "essence of freedom and toleration."

This liberty was guaranteed "fully, completely and adequately", the president said, stressing also provisions of the American governmental system for protection of the rights, both personal and property of the individual. Declaring "Socialism and Communism cannot be reconciled with the principles which our institutions represent," Mr. Coolidge lauded the society as one representing the principle which is the main support of "our American ideals."

The address was enthusiastically received by the vast throng which surrounded the outdoor platform on the spacious grounds approaching the Washington monument from which the president spoke. The audience, estimated by veteran White House attaches to have been the largest ever addressed by a president, had assembled after marching in a five hour procession for the concluding services of the convention with many dignitaries of the Catholic Church in attendance.

One of the tasks the president had set for himself today was to begin preparation for the address he will deliver next Thursday night in Philadelphia. He is expected on that occasion to go to some extent into a discussion of political problems.

DR. R. W. HANNA
Osteopath
Office 229 Masonic Temple
PHONE 2166

AMERICAN AUTOMOBILE INSURANCE CO.
Liability - Collision
Property Damage
Fire and Theft
MILLER & SEARL
Attorneys & Adjustors
42-43 First Nat'l Bank Bldg.
W. KINNEY, Agent

War On Vermin

Disinfectants, Household Ammonia, Borax, Ant Food, Moth Balls, Moth Food, Lye, Roach Powder, Turpentine, Insect Powder Guns, Chloride, Lime, Rat and Roach Paste, Tar Bags, Soaps, Sulphur Candles, Formaldehyde Torches, Hand Brushes, Whisk Brooms.

"All those who enjoy roaches raise their right hand."

"Once A Trial—Always Nyal"

Make War On Vermin
Stahler Drug Co.
208 Market Street

CANNON BALL
Portsmouth, Ironton
Huntington
First Limited leaves ..6:00 A. M.
Second Limited leaves 7:30 A. M.
And every hour thereafter including 7:30 P. M. Then 9:00 P. M.
Portsmouth, Ironton
First car 7:00 A. M. and every hour thereafter including 6 P. M.
CANNON BALL TRANSPORTATION COMPANY
848 Eighth St. Phone 2709
Schedule now in effect.

Bridegroom 75; Bride 72

OAK HILL, Sept. 22—That the heart of the aged is just as susceptible to the darts of the little love god, Dan Cupid, as are the hearts of the young, was proven when Wm. G. Nicholas, aged 75, of Oak Hill, and Mrs. Belle Gilliland, aged 72, of Mabees Corner, were united in marriage, the ceremony being performed in the office of the Probate Judge, by Rev. I. N. Grisso. Both have been married before. Mrs. Gilliland was the widow of Peter Gilliland. They will make their home in the bridegroom's property, west of town.

15 Arrests Over Week End

Lawbreakers refuse to strut their plunder on a weepy day it so seems, as only 15 arrests were made over the week end. 'Twas too rainy Sunday for the usual offenders to slip into high.

The following names appeared on the police docket this morning:

Pearl Forest, 19, disorderly conduct; Roy Forest, 40, disorderly conduct; Maggie Hoffman, 54, disorderly conduct; Nellie Burwell, 33, fornication; Hobart Lewis, 24, fornication; Charles Vincent, 32, intoxication; H. P. Fuller, 48, intoxication; Robert Case, 22, session; Floyd Spalding, 27, possession; A. R. Smith, 27, possession; John Adams, 43, intoxication; Edward Dressler, 43, intoxication; Virgil LeMasters, 17, investigation and Wilbert Howard, 24, possession.

Funeral Tonight

Short funeral services for O. K. Chapman, who died at the home of his parents, Mr. and Mrs. Warner Chapman, 1324 Gallia street, Sunday afternoon, will be held from the home this evening at 7:30 o'clock with Rev. H. Stewart Tillis, of the First Baptist church in charge. The remains will be taken to Huntington early Tuesday for burial.

Spray TORMENT IT KILLS INSECTS
Ask your druggist or grocer

Thieves Active in Waverly

WAVERLY, Sept. 22—Petty thieves have been at work in Waverly. Their principal place of operation has been at the roller skating rink at Amusement Park. A large number of automobiles are parked here nightly and spotlights, motometers and curtains have been reported missing from several cars.

Many Licenses Are Issued In Greenup

GREENUP, Ky., September 22.—The following marriage licenses were issued here: Edward Wilds, 34, Hazel Pierce, 21, LaGrange, Ohio.

Carl Gilley, 32, and Miss Grace Hamilton, 18, Portsmouth, Ohio.

Benson Westlate, 31, and Eula Cherrington, 22, Greenup.

Charley Underwood, 30, Chinnville, and Clive Howard, 21, Load, Kentucky.

William Traylor, 21, and Maggie Abdon, 18, Greenup county.

Henry Meenich, 21, Fullerton, and Lizzie Carr, 21, Greenup county.

Leonard Roe, 18, and Callie Moore, 18, Walsh, Ky.

BIRTHS

A son was born recently to Mr. and Mrs. Edward Ratcliff of Maysville, Ky. They formerly resided in Portsmouth.

WILLIAMS' LIVER & KIDNEY PILLS
"Keep Lazy Livers Lively"
"Korrect Kidney Komplaints"

One Great Section Devoted To Children's Needs

And Amply Prepared With the Cleverest and Newest Autumn Apparel

We wonder if you have stopped to consider what a really excellent Children's Department we have here for you; if you have ever compared it to similar sections in other stores. If you have, we believe you will agree that in large assortments of remarkably smart and practical clothes for the young folks and fair prices, Andersons' Children's Department stands head and shoulders above the average. Make this section you headquarters in selecting clothes for your kiddies.

Kaynee Blouses Are Fast Color

There's not a chance in the world of a Kaynee Blouse for boys ever losing its color through repeated laundering. Buttons too, have a habit of holding fast as have the seams throughout the garment.

There's not a better made blouse than Kaynee for school boys. Select from large assortments here at choice $1.

Madge Evans Hats For Girls

Depend on this selection to offer the best obtainable in smart wear for girls. Madge Evans hats are by far the cleverest models we've seen for Fall. They have a dash and piquancy about them that charms the youngsters as well as mother.

A multitude of models are here to select from for the wee little girl of 2 years to styles for young ladies. Priced from $3.98 to $6.98.

Warm Outing Nighties

Soon the muslin must be discarded and be replaced by garments of warm outing. Do not let King Winter surprise you but provide your Fall needs now at this good department where all your needs are anticipated. Cozy, warm nighties are ready now in Pajamas and Gowns as well as the famous Dr. Denton sleeping garments. 1 to 16 years at $1 to $1.75.

Footwear

Complete the kiddies' Fall Outfits with shoes from our special Children's Shoe Section on the Main Floor Annex. Several styles to select from in good leathers at moderate prices.

Cunning New Frocks For Girls

Come Sunday and the little lady must have a smart dress of wool. And ever so many more of practical gingham frocks to keep her neat at school. Here you will find her every dress need anticipated. Here are assortments as varied as you could want and at prices consistently low.

SCHOOL DRESSES OF GINGHAMS. Plain color materials are used mostly in making these practical garments, relieved with trimmings of contrasting shades. Colors are absolutely fast. Long sleeves make them useful for winter wear. Wide assortments here to choose from in ages 2 to 16 and priced at $2.98 and up.

BETTER DRESSES OF WOOL. Just the cunning little dresses you want for your little girl. Here is one model of black and red checked flannel, there's one of embroidered Jersey and so on through a complete range of sizes are the smartest frocks of Jersey, flannel, crepe, serge and velvet. Priced at $3.98 to $12.50.

Smart, Practical Coats for Fall

We've outdone ourselves, it seems, this year in the excellent assortments of cunning coats that we have assembled for the little ladies of Portsmouth. Not only are they well made but the styles are the cleverest that you've seen in many a day. Many, in fact most of them have big, warm fur collars that hug the neck closely to keep out chilly winds.

Brilliant red, soft shades of blue, tan, brown and beach are the shades used in enlivening the rich fabrics. Styles are distinctly new for the little girl of two as well as older sister. Priced $7.98 to $24.95.

Soon Now---a New Overcoat

And naturally to Andersons' he'll want you to go to get one that just suits his dashing disposition. Most any coat you might select from this great collection would be bound to please the little lad as well as yourself. Here are models of sturdy fabrics with clever box pleats, yoke effects and patch pockets, well tailored and warm. For the little boys are models of chinchilla. Styles for boys from 2 to 18 years, at $6.50 to $15.

---and a Special Shop for Baby

What mother does not love to select the dainty little things for baby in a department that is immaculately clean, airy and secluded. Especially when this section contains almost everything that any baby could wish for in clothing and playthings.

Just such a section has been set aside for baby at Andersons'. From the moment his wee majesty first blinks at the light of day until he grows to girl's or boy's estate his every apparel want can be provided for here.

Bands	Soft Soles	Gifts
Diapers	Blankets	Sweaters
Dresses	Coats	Kiddy Koops

Prospective mothers too, will find in this section many valuable suggestions for baby. Merchandise suggestions as well as valuable help from capable salespeople.

Boys' Furnishings

Truly Andersons' children's section is the one place in which to select proper furnishings for boys. Here are things made for boys and made the way boys like them. See the new Fall assortments that are ready now.

BOBBY LEE CAPS. Many, many smart models are here to select from in this popular line. All are youthful and boyish in style and colors. Priced at $1 to $2.50 for Hats or Caps.

HICKOK BELT SETS with initial or plain buckles and real leather belts. Priced 50c to $1.

Two Pants Suits

At $10, $12.50 And $15

After careful investigation of the markets we have concluded that this line of Boys' Suits is the very best obtainable for the price. These are made of the choicest all wool fabrics, exceptionally well tailored and made in the most youthful of styles. With the extra pair of pants you practically get an additional suit. Made for boys 6 to 17 years.

Boys' Jersey Suits

A mother must have designed these clever little garments, no one else could have made them so very cunning and yet so practical. They are made of a good quality all wool Jersey in Peter Pan style. They come in plain tan, brown and blue and are trimmed with silk braid. Priced at $5.98, ages 2 to 8.

Cadet Hose

On The Main Floor

You couldn't select a better pair of hose than Cadet for your children. They're made of extra strong yarns, have double knees and come in several weights. Price 50c.

The Anderson Bros Co.

COMING: HIGH SCHOOL AUDITORIUM, TUESDAY, SEPT. 30TH.

MAIL ORDERS NOW

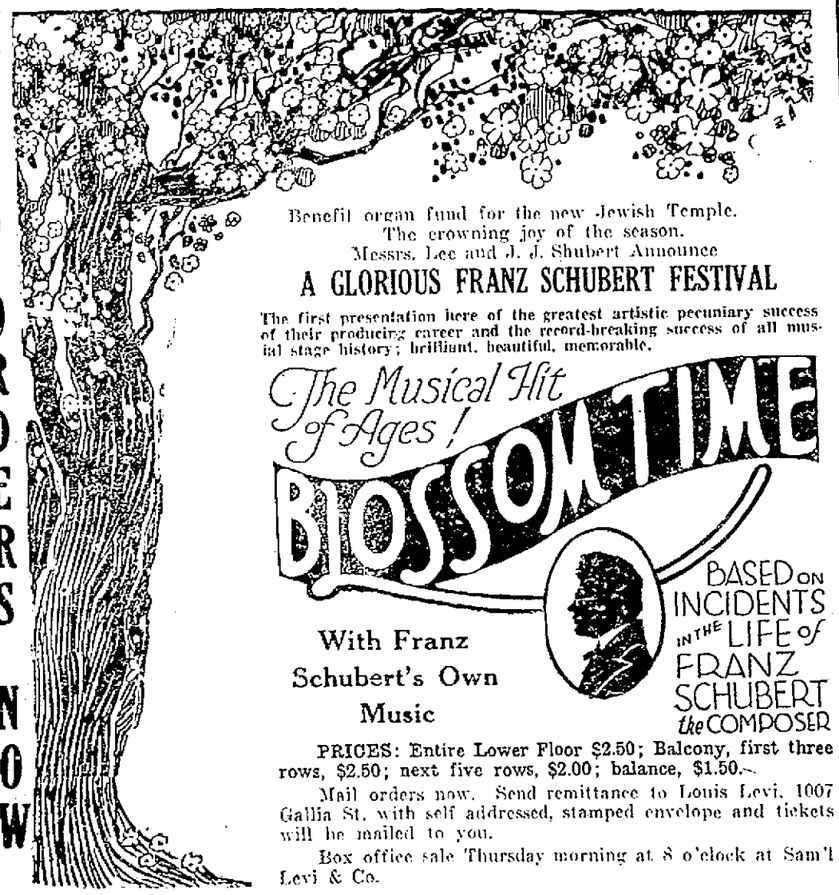

Benefit organ fund for the new Jewish Temple.
The crowning joy of the season.
Messrs. Lee and J. J. Shubert Announce

A GLORIOUS FRANZ SCHUBERT FESTIVAL

The first presentation here of the greatest artistic pecuniary success of their producing career and the record-breaking success of all musical stage history; brilliant, beautiful, memorable.

The Musical Hit of Ages!

BLOSSOM TIME

BASED ON INCIDENTS IN THE LIFE OF FRANZ SCHUBERT the COMPOSER

With Franz Schubert's Own Music

PRICES: Entire Lower Floor $2.50; Balcony, first three rows, $2.50; next five rows, $2.00; balance, $1.50.

Mail orders now. Send remittance to Louis Levi, 1007 Gallia St. with self addressed, stamped envelope and tickets will be mailed to you.

Box office sale Thursday morning at 8 o'clock at Sam'l Levi & Co.

Miss Dolly Wise

She is here to answer any and all questions concerning love, matrimony, troubles, woes, etiquette, etc. Inquiries should be addressed to Miss Dolly Wise, care The Daily Times, Portsmouth, Ohio.

Dear Dolly—I am a young woman and I was married but my man was lazy and trifling and I sued him for divorce. I have been going with another man for the past five years and he tells me he likes me and will marry me. Do you think he will? He always did hang right to me and cry his eyes out over me. Now Dolly do you think he loves me by acting like that? Dolly, do you think he will marry me after I get my divorce? I have sued for it, but I haven't got it as yet.

BONNIE BLUE EYES

Your present husband may be lazy, but I believe I would rather put up with him, than one who bawls around like a calf. If you are sure there is nothing wrong with his eyes, there must be something wrong with his brain, or he would not act so foolish. Why not withdraw your divorce and try and make something out of the man you have?

Dear Dolly — Will you please print a way to make fudge candy?

CANDY EATER

Two cups sugar, one-half cup sweet milk, butter the size of a large walnut, flavor with vanilla, grate chocolate in and cook until it makes a soft ball when dropped in water; pour on buttered plate and stir until hard.

Dear Dolly—I am a married woman with three children and my husband will not stay at home of nights. He is out every night until eleven and twelve o'clock. Dolly do you think he loves his wife and children by acting like that? He also abuses me and whips me and will not buy me any clothes. Now what can I do with him? Dolly, I don't do nothing to make him act that way and not love me. Dolly, I love a low heavy set man who is still single and he loves me and is waiting for me. Now Dolly, how can I get him? Please give me your advice.

BROWN EYED BETTY

When I started reading your letter I felt sorry for you, and was going to help you give your husband a good tongue lashing, but when I reached the part where you admitted going with another man, and wanted me to help you get him, I changed my mind, and decided to give you the scolding I had all set for your husband. You can't blame him for not loving you and for not staying at home with you when you are the kind of a woman you say you are. Shame on you! If you have no respect for yourself, you should respect your husband's name and your three perfectly lovely little children. What do you suppose will become of them if you run off with another man? I have an idea that if you were a good, dutiful wife and mother, your husband would do his share towards making you happy and in bringing up your children to be good, useful men and women. If you have a low heavy set man hanging around tell him to go so far away you will never hear of him again.

Dear Miss Wise — I wish you would work this problem out for me. How many quarter inch tucks can be made in a piece of cloth 6 1-2 inches long, allowing 1-4 inch between the tucks and three eights at each end of the cloth? I would also like to know if there is a new Dolly Wise or have you had your hair bobbed? I see you have a new picture in the paper.

COUNTRY READER

If I worked this for you, you would not have anything else to amuse yourself these nice long evenings, so I'm going to let you keep at it for awhile. The same old Dolly is still on the job, but like Maggie Jiggs, she had a new hair cut. Howdydelikeit?

Dear Dolly—I would like to have a recipe for Indian Relish. If you don't happen to have it perhaps some of your readers have. If so will they please pass it along?

MRS. C. G.

I failed to find this recipe in my cook book, but if any reader will phone it in, I shall be glad to print it for the benefit of Mrs. C. G., and others who would like to have it.

Haverhill Reader — I couldn't make out what you had, or what you wanted to know. I could read the figures, but don't know what they mean. If I hear of any rich widows wanting to annex a man, I will send you their names and addresses.

SOCIAL NEWS

Mr. and Mrs. Warwick W. Anderson of Brown street were hostesses at a charming dinner party at Crystal Springs Inn, Wheelersburg, yesterday, when they entertained for the pleasure of their mother, Mrs. G. W. Anderson, of Seattle, Washington. Covers ere laid for Mrs. Anderson, Mrs. John C. Milner, the Misses Vere and Margaret Crawford, Mr. and Mrs. Warwick W. Anderson, all of this city, and Mr. and Mrs. Charles Anderson and Mrs. Margaret Long and son, John Long, of Huntington, W. Va.

Mrs. O. O. Downing entertained a group of friends with a quilting party recently, which was preceded by a bountiful dinner. Those present were Mrs. Albert Cook, Mrs. Samuel Mullans, Mrs. W. M. Woten, Mrs. James Cook, Mrs. S. Wiseman, Mrs. G. T. Wells, Mrs. Chester McCall, Mrs. Theodore Cook, Mrs. J. W. Shumate, Mrs. Joseph Faulkner, Mrs. W. M. Worten, Mrs. O. O. Doning, Virgil Wisewman, John Faulkner and Clifford Faulkner. After the quilting they were served with watermelon.

Mrs. G. W. Anderson of Seattle, Washington, who has been visiting her son and daughter-in-law, Mr. and Mrs. Warwick Anderson, of Brown street, will spend this week with her grand-daughters, the Misses Vere and Margaret Crawford, of Hutchins street.

Mr. and Mrs. Ray Woten of Fifth street had as guests Sunday the latter's sister, Miss Ada Watts and Mr. R. B. C. Buxton of Columbus. Mr. Buxton returned to Columbus this morning, leaving Miss Watts here for a few days' visit. She will also visit friends in Huntington and Charleston, W. Va., and her mother, Mrs. Elizabeth Vicars, in Houcksville, Ky., before returning to her home in the Capital City.

Miss Ethel Gesling of Ashland, Ky., is visiting Mrs. Albert Burkhardt of 331 Front street and other relatives here.

Mr. and Mrs. August Stahl of St. Louis, Mo., are visiting his parents, Mr. and Mrs. C. G. Stahl of Gallia street.

Mr. and Mrs. Ralph J. Collins, Miss Mabel Collins and Mr. Bernard Collins motored to Huntington, W. Va. Sunday to see their brother, George Collins, who is recovering nicely from the effects of an operation he underwent in the C. & O. hospital last Thursday.

The Young Woman's Home Mission Circle and the Kings Daughters and Sons of Trinity Church, will give a supper in Trinity Church on Tuesday evening, September 30, from five until seven o'clock. An attractive menu is being prepared for the occasion and the patronage of the public is solicited.

St. Mary's Social Club will meet on Thursday afternoon at two o'clock at the home of Mrs. Frank Graf, 632 Third street.

Miss Edith Hudson and Miss Helen Wilke, who have been enoying a delightful motor trip through Ohio and Indiana, are now visiting Miss Wilke's parents in Toledo. They will leave there next Thursday for their home in this city.

The What-So-Ever Guild of All Saints' church will meet this evening at the home of Mrs. Albert Cox, 902 Second street.

Miss Fannie Etterling of Wait's Station was the week-end guest of Mr. and Mrs. Owen Callihan of 1831 Summitt street.

Mr. and Mrs. Willard Bouts and children, Lelia, Loraln and Imogene, and Mr. and Mrs. William Beekman have returned from a week-end motor trip to Columbus.

The men of the Calvary Baptist Church will give a fried chicken supper next Friday evening from five until seven-thirty o'clock in the basement of the church. The menu will include all the good things of the season and the general public is cordially invited to attend.

Rex Tops at Greene's
Advertisement tf.

The marriage banns of Miss Caroline Margaret Walters and Mr. B. F. Meisel were published for the first time in St. Mary's church Sunday morning by Rev. T. A. Goebel. The wedding will take place early in October. Miss Walters is the charming daughter of the late Mr and Mrs. Leopold Walters of the Boulevard and is at present making her home with Mr. and Mrs. Carl Suter of Scioto Trail. Mr. Meisel is a son of Mr. and Mrs. George W. Meisel of 622 Fourth street and operates a Tri-State Freight Line between here and Huntington, W. Va.

Mr and Mrs. Carl Collett and Mr. and Mrs. John C. Collett of this city and Miss Virginia Belle Collett of Lyra motored to Ironton Sunday, where they visited Mr. and Mrs. Thomas L. Collett and Miss Alice Collett. Later they continued their journey, crossing the Ironton bridge and going to Huntington, W. Va. Within two hours' time these tourists enoyed the unique experience of visiting three states—Ohio, Kentucky and West Virginia, and crossing two great rivers, the beautiful Ohio and the Big Sandy.

Miss Jeanne Cole of Findlay street and Miss Juanita Faught of Fifth street left Sunday for a two weeks' visit with relatives in Cincinnati, Newport and Dayton, Ky.

Miss Alice Emmett and brother, Mr. Frank J. Emmett of Second street have returned from a delightful week's visit in Cincinnati.

The Country Consins' Club was entertained recently at the home of Mr. and Mrs. Owen Callihan, 1831 Summitt street, with her sister, Miss Georgia Townsend as the assistant hostess. The time was pleasantly spent in music, games and guessing contests. Readings by Mrs. Callihan and individual poems written by her were added features of the meeting. Later a two course lunch was served to the following:

Mrs. Mary Warnock, who has the honor of being the "mother" of the club; Mrs. Sallie Wear and children, Mary Nell, Olive and Morton Wear, Mrs. Laura Stricklett, Mrs. Willa Warnock, Mrs. Olive Fultz, Mrs. Alma Swearingen, Mrs. Olive Harris and son Robbie, Mrs. Nell Winkler, Mrs. Pearl Stepp, Mrs. Nancy McGinnis, Mrs. Lucy Warner, Mr and Mrs. Owen Callihan, Mrs. Bess Bryant and Miss Georgia Townsend.

The next meeting will be held at the home of Mrs. Frank Fultz, 1748 Seventh street.

Houston Williams of Wheelersburg is enjoying a two weeks' vacation with home folks in Indianapolis, Ind. Mr. Williams is connected with the United Shoe Machinery Company.

Mr. and Mrs. Owen Callihan entertained a group of friends at dinner Sunday in their home, 1831 Summitt street. Covers were laid for Mrs. George Townsend and daughters, the Misses Bess and Georgia Townsend, Mr. and Mrs. Warren Townsend, Miss Fannie Etterling and Mr. and Mrs. Owen Callihan.

Mr. and Mrs. John Martin were the week-end guests of her parents, Mr. and Mrs. W. M. Willis of Garrison, Ky.

Mrs. F. C. Fleming of 623 Sixth street was the charming hostess Saturday afternoon when she received a number of children for the pleasure of her daughter, Ruth, celebrating her seventh birthday anniversary. Various games and contests were enjoyed by the youngsters and prizes were given to Aldene Heil, Mary Louise Danfield, and Bernice Martin.

Little Miss Irene Stone delighted the guests with a program of dances, readings and songs, in appreciation of which she was presented with a lovely corsage of flowers by the hostess.

The rooms were prettily decorated in fall flowers, while the dining room, to which the guests were invited at three-thirty, was a veritable bower of flowers and attractive decorations. A canopy of pink and white tissue paper covered the table, and streamers of pink and white marked the places for the little guests. Wrigley Kids place cards and tiny baskets filled with candy, which were fished from a covered pond after the serving of refreshments, were the favors. Mrs. Fleming was assisted by Mrs. Richard Banfield in serving a dainty course of pink angle-shaped ices and angle-food cake to the following guests:

Irene Stone, Eileen Straus, Margaret Banfield, Elizabeth Banfield, Mary Louise Banfield, Helen Jane Stockham, Dorothy Grubb, Janice Lauffer, Rosemary Fleming, Baby Jewell Antonellis, Ruth Flannigan, Jean Fannigan, Bernadede Burt, Margaret Amelia Burt, Aldene Heil, Eloise Martin, Bernice Martin, Dorothy Rickey, Elsie Lawrence and Mary Kahmar.

White Rose Council 54, Degree of Pocahontas, will give a penny social this evening in their hall, Fifth and Chillicothe streets. The general public is cordially invited to attend.

GOOD MANNERS

Tipping Not Permitted

In a few houses the tipping of servants is abolished, and in every guest room, in a conspicuous place on the dressing table or over the bath tub where you are sure to read it, is a sign proclaiming that fact.

Miss Garnet Case of 407 Second street has returned to Athens to resume her studies at Ohio State University.

Members of the Matron and Maid Club will meet in the Elks' parlors tomorrow afternoon with Mrs. W. L. Questel as hostess.

Mr and Mrs. Stanley Hannawalt have returned to their home in Columbus after a pleasant visit with Rev. and Mrs. Charles Thayer of Buena Vista.

Group Two of the White Shrine of Jerusalem will meet Tuesday evening at 7:30 o'clock at the home of Mrs. James Kennedy, 1320 Gallia street, with Mrs. David Poffenberger as the assistant hostess. All members are urged to be present.

Section Two of the First Christian Church is now taking orders for apple butter which they expect to make the first and second week in October. Those wishing to give an order may call Mrs. John R. Williams, Phone 1482-X.

Miss Lora Artis of Greenup, Ky., and Mr. Henry Flannigan of 345 Front street motored to Columbus Sunday and spent the day with the former's uncle and aunt, Mr. and Mrs. B. F. Thompson.

Miss Mary Holmes of 1734 Oakland avenue left this morning for Athens, Ohio, where she will attend school at Ohio University.

Mrs. W. H. McCurdy's Sunday School Class of Trinity Church, will meet on Tuesday afternoon at the home of Miss Clara Chick, 1230 Gallia St. The assistant hostesses will be Mrs. Hattie Jenkins, Mrs. George Erwin, Mrs. Harry Cranston, Mrs. Louella Minego, and Mrs. H. C. F. Smith. A full attendance is urged.

Tomorrow afternoon, from three until five o'clock, in the home of Mrs. L. D. Huestis, 1715 Hutchins street, Sister Edith Cranston, a missionary from China, will have on sale an attractive line of articles she brought with her from Chinn. These articles will be on sale at reasonable prices and the general public is cordially invited to call and see them. The proceeds of the sale will be used for missionary work.

Jewels Stolen

Mrs. J. S. Cosden, New York society woman (above), was one of those robbed of valuable jewels in the Cosden home on Long Island. Lady Mountbatten and Mrs. Richard Norton who are in the Prince of Wales' party also were robbed. Detective are working on the case.

Mrs. Hayden Bush will receive the members of the Scioto Bridge Club for heir first fall meeting on Thursday afternoon of this week. Playing will begin at two o'clock.

Miss Florence Peterson of 1127 Twentieth street will receive the members of the Young People's Missionary Society of Bigelow M. E. church tomorrow, Tuesday, evening, with members of Group 7 as the assistant hostesses. The devotional will be an installation service of the new officers for the coming year.

A chapter in the Foreign Study Book will be given and several musical numbers will be included in the program. The members of Group 1 are Miss Hatie Marquette, chairman, Mrs. James W. Bannon, Mrs. Frank S. Ferguson, Miss Florence Peterson Miss Della Riley, Miss Ethe Johnston and Miss Helen Matthews.

Mrs. Louise McCune of Columbus, diocean supply secretary of the Woman's Auxiliary, will be one of the speakers of the "Get Together" supper at All Saints Parish House Tuesday evening.

The annual outing of the Woman's Auxiliary of All Saints Church will be held at the home of Mrs. Ida McElhaney below South Portsmouth on Thursday, October second.

Onawa Council, Degree of Pocohontas, will meet Wednesday evening at 7:30. Class initiation will take place and all members and candidates are urged to be present.

Group 11 of Trinity Ladies Aid Society will hold a meeting Wednesday afternoon at two o'clock at the home of Mrs. John Massa, 1564 Jackson St. All members are urged to be present.

Group 9 of the Trinity Ladies Aid will meet at the home of Mrs. O. T. Fenner, 906 Gay street, Wednesday afternoon at two-thirty o'clock. As important business will be brought before members, all are requested to be present.

The White Rose Sewing Club will meet at the home of Mrs. Stephen Hayes, 905½ Gallia street, Tuesday evening. All members are urged to attend.

The Tree of Life
For WEAK MEN
For WEAK WOMEN
MUNYON'S PAW PAW TONIC
WITH IRON AND NUX

STRENGTH TO FIGHT COLDS
FATHER JOHN'S MEDICINE
THE GREATEST BODY BUILDER
ALL PURE FOOD
Over Sixty-Eight Years of Success

The Secret Of A Clear Skin
Daily Use Of Cuticura
Bathe daily with Cuticura Soap and hot water to thoroughly cleanse and stimulate the pores and give the complexion a fresh, healthy glow. Assist with Cuticura Ointment when necessary.
Samples Free by Mail. Address: "Cuticura Laboratories, Dept. 22F, Malden 48, Mass." Sold everywhere. Soap 25c. Ointment 25 and 50c. Talcum 25c.
Cuticura Products Are Reliable.

TIMES SERVICE PATTERN

4880

A PLEASING SCHOOL FROCK

4880. Checked gingham combined with linene or chambrey would be attractive for this model. It is also good for wool crepe, jersey or repp, with contrasting material for collar, cuffs, panel and belt.

The Pattern is cut in 4 sizes: 4, 6, 8 and 10 years. A 6 year size requires 3 1-4 yards of one material 27 inches wide. If made as illustrated it will require 2 3-8 yards of figured or checked material and 7-8 yard of plain material.

Pattern mailed to any address on receipt of 12c in silver or stamps.

Send 12c in silver or stamps for our UP-TO-DATE FALL AND WINTER 1924-1925 BOOK OF FASHIONS.

4880

Size .....

Name .....

Street and No. .....

City ..... State .....

Sallie Ann Says

Tonight is the first night of The Fashion's Model Show at the Columbia theatre. The models, nine local young women, will start their promenade promptly at 7 p. m. and will repeat the performance again at 9 p. m. The same displays will be made again Tuesday evening at the same hour. I know you're going to enjoy this brilliant gathering of Fashion's newest whimsies as I have seen some of the things to be worn myself and they are very lovely. Better go early for a good seat as I feel sure the Columbia will be packed for all four performances.

Sallie Ann of The Fashion

4130. Ladies' Apron

Cut in 4 sizes: Small, Medium, Large and Extra Large. A Medium size requires 3 1-8 yards of 36 inch material. Price 10c.

4863. Ladies' Apron

Cut in 4 sizes: Small, 34-36; Medium, 38-40; Large, 42-44; Extra Large, 46-48 inches bust measure. A Medium size requires 3 5-8 yards of 36 inch material. Price 10c.

4126. Ladies' House Frock With Knickers.

Cut in 7 sizes: 34, 36, 38, 40, 42, 44 and 46 inches bust measure. A 38 inch size requires 6 1-8 yards of 32 inch material, for the dress and 2 3-8 yards for the bloomers. Collar and cuffs of contrasting material as in large view, will require 5-8 yard. The width of skirt at the foot is about 2 1-4 yards. Price 10c.

ADVENTURES OF THE TWINS

By Olive Roberts Barton

WHAT HAPPENED TO THE SLEEPY SAND

Back came Nancy and Nick to the Sour Old Woman's house under the water-fall.

They had the sleepy sand with them and all they had to do was to get the Sand Man out of the Sour Old Woman's cellar and start him off to his home in Shut-Eye Town.

Nancy peeped in through the Sour Old Woman's cellar window and there lay the Sand Man still fast asleep.

"St! St!" called Nick softly.

But it didn't do a bit of good for the poor fellow was tired out.

So Nick took some little pebbles and threw in, and at that the Sand Man sat up and stretched and yawned and said sleepily, "Ho, hum! Where am I?"

"Hush!" whispered Nancy. "You're in the cellar of the Sour Old Woman's house. See if you can get up the stairs and slip out."

So the Sand Man peeped up through the hole in the floor, and seeing no one, slipped up the cellar steps and was tip-toeing out through the kitchen when the Sour Old Woman popped out from behind the stove and Eena Meena the Magician stepped out of the cupboard.

"I see we have company," said the Sour Old Woman as pleasantly as she could.

"Why, don't you remember?" said the Sand Man in surprise. "You told us to go to the cellar and then you forgot and shut us in."

"Why so I did!" said the Sour Old Woman. "So I did! My memory is so short I can't count up to a dozen any more. And your friends—where are they?"

The poor Sand Man didn't know what to say exactly. He didn't want to say that the Twins had escaped, for then the Sour Old Woman and her friend, the Wizard, would start to hunt and they would be sure to discover the Twins outside.

But Nancy and Nick had heard every word and they knew there was going to be some trouble.

"Quick, Nick," said Nancy. "Dump all the magic sand out of the sack into that hollow stump, and fill the bag up with common sand."

So Nick dumped all of the Sand Man's magic sleepy sand out of the sack and filled it up with common sand that lay near the water-fall.

Then they went to the Sour Old Woman's front door and knocked.

And just in time.

Because the Sand Man didn't know what to say when the Sour Old Woman asked him for the third time where the Twins were.

"We had an errand to do so we left," said Nancy. "You see it was time for all the babies to have their naps and someone just had to take the sleepy sand around. The poor Sand Man was all worn out with his hay fever."

The Sour Old Woman made a wry face. "Sleepy sand indeed!" said she. "We'll soon fix that. Eena Meena, say your charm."

So Eena Meena said:

"Slumber now you cannot make,
Instead you'll keep folk wide-awake."

And he waved his hand right over the bag of sleepy sand.

"My goodness! You can't do that," gasped the poor Sand Man. "What will the babies do?"

"They will have to do without," said Eena Meena. "All three of you may go now."

(To Be Continued)

(Copyright, 1924, NEA Service, Inc.)

The Fashion
GALLIA & GAY
Wm. Atlas, Mgr.
Presents A
Fashion Promenade
AT THE
Columbia Theatre
Tonight And Tuesday
At 7 P. M. and 9 P. M.
Featuring newest creations for Fall and Winter on
Living Models

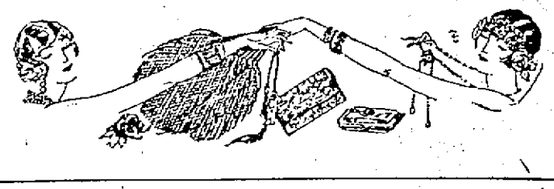

JACK DAW'S ADVENTURES — JUNGLE ANIMALS

BY ELTON

Jack's wonder was answered in a few moments when the old rhinoceros once more made itst way up on the shores of Elephant Island. This time the native guide, one of the sailors from the good ship Betsy Claire, and Flip and Flop were brought safely to the island.

As soon as they landed the guide looked up into the tree at the captain and Jack. "You had a narrow escape, didn't you?" he laughed. "It's nothing to laugh at!" replied Jack. "We were scared." Then he found that it was the guide who had fired the two shots that scared the elephant.

Jack and the captain climbed down and both Flip and Flop climbed all over their master, they were so glad to see him. Then the guide spoke up, "You probably know already that there really are some elephants on this island. Well, let's go into the forest and see more of them." (Continued.)

British

(Continued from Page One)

Lloyd George stand with labor for the fulfilment of the treaty.

British Political Situation Muddled

Actually the political situation in the United Kingdom is in flux. Labor has scored a certain triumph in foreign affairs, through the London conference but not without a degree of weakening within its own ranks. The more recent Geneva episode has awakened more Tory misgivings, while the approaching conference in Paris over the debt question may easily lead to a break between Snowden and MacDonald, that is, to a split within the labor ranks.

Meantime even the success of the London conference has been accompanied by a very considerable agitation against the Dawes plan on the part of a powerful fraction of the British press, an agitation which directed against the British participation in the loan to Germany and base upon the belief that German recovery will mean new British depression. Balance this with the agitation within labor ranks against any cancellation or scaling down of the French debt, the single act which might restore the falling fortunes of Herriot and reconcile powerful opposition in France to the London and Geneva operations, and the confusion is manifest.

The truth is that both the larger parties, Tory and Labor are divided within their own ranks over several vital questions, while the manifestly declining Liberal party is divided both over the issues which are preventing harmony within the Tory and Labor parties and over questions which are domestic, that is, concerning the Liberals themselves.

One may question whether the Tory party, in view of its present differences, has any real desire to take office at this moment, after having run the risks of another general election for which it would have of bear the dangerous responsibility, since it would have to take the initiative in turning Labor out. To come back to power with a narrow majority, a divided party and a patent lack of trained leadership and have to wrestle with Irish, German and French problems would be an unattractive prospect.

By contrast it is clear that the treaty with Soviet Russia has alarmed a very considerable fraction of the British business world, just as the Dawes plan, as adopted at London, has created a similar apprehension in other business quarters. The tacit understanding was that labor should be permitted to hold office without being allowed to do anything of importance in the way of carrying out its pledges, but the Soviet treaty goes beyond this conception.

Serious Imperial Problems

In addition there are very grave imperial problems pressing. India is again showing unrest and the dispute with Egypt over the Sudan may at any moment precipitate trouble of a very serious character. And the majority of Tories and Liberals are hardly ready to let labor deal with imperial problems while the Tory party is bound, in the end, to support Ulster, when the Irish boundary question presses. Further than this, the trade reports of the first half year have shown a rather disturbing rise in the imports as contrasted with exports and there has been a slight but significant increase in the unemployment figures.

It is plain then that Ireland, India, Egypt or even more probably the Russian treaty may precipitate a political crisis, a labor defeat and a new general election within the next few months. If this were followed by a Tory return to power, it is hard to avoid the conclusion that there would be a corresponding change in France and Herriot would give way to a premier representing less liberal views. Such a double change might have very far-reaching repercussions in Europe and since it is at least possible, one must recognize that a period of uncertainty is at hand after the unprecedented calm and progress of the spring and summer.

As for MacDonald, he might well welcome defeat and a return to the opposition with increased numbers, after the next election. All things considered labor has not only stayed longer than was expected, when it came in but also avoided some of the worst blunders confidently predicted then. A prolongation of responsibility therefore might have disastrous consequences without holding out any promise of balancing gains.

(Copyright, 1924, by the McClure Newspaper Syndicate)

Minister

(Continued from Page One)

son, Robert Tight, was in bed at home.

"That my sole thought was to ease her pain in her dying moments.

(Signed) "L. M. HIGHT."

The second confession follows:

"I, Lawrence M. Hight, of my own free will, voluntarily, without threat or promises, and having been fully informed of my right that what I say may be used against me, make the following statement, that on Sunday morning, July 27, 1924, at the home of Wilford Sweetin, at Ina, Jefferson county, Illinois, I placed some poison in a glass of water and gave it to Wilford Sweetin, who drank it. I did it to ease his pain. Elsie Sweetin knew nothing of this and there was never anything between her and myself in any way."

(Signed) "LAWRENCE M. HIGHT)

Rex Enclosures at Greene's.
—Advertisement-tf.

G. O. P.

(Continued From Page One)

latter is out working for La Follette. The Non-Partisan Leaguers have pronounced the fusion to be part of an effort of their opponents to win the state ticket and at the same time carry the state for Coolidge.

It is significant that very little is being said either for or against Davis by the Coolidge supporters. Nothing is being done to stir up feeling on the national ticket. The tactics of conservatives in North Dakota may at times seem unique but then North Dakota has a unique problem with the Non-Partisan League. For example, the outside world may not know that Senator La Follette was actually aided in the presidential preference primary by Republicans of the conservative type who are said to have had funds from friends of Coolidge. What possible object would they have in supporting La Follette? They thought they would beat Hiram Johnson and cutting down his strength would carry the state in the primaries for Coolidge. And it was important in those days for Coolidge to carry North Dakota if it was humanly possible to do so.

About 40,000 voters wrote their names on stickers but it is conceded that much of the money for these stickers came from Coolidge men. So in analyzing the primary vote in which Coolidge received 52,815 while Johnson received 32,633 and La Follette 40,252, it is fair to assume that some of that vote that went to both Johnson and La Follette now will go on the ballot under the name of Coolidge.

Progressives Claim Big Plurality

The La Follette supporters claim they are not making an active campaign but they say the Wisconsin leader will poll almost as many votes as Coolidge and Davis combined.

Just now the Coolidge campaign is held up by a mixup over the placing of Coolidge electors on the ballot. In a recent meeting of the Non-Partisan Leaguers and the 'real Republicans," it was agreed by the former that the four La Follette electors whose names would ordinarily go on the ballot under the name of Coolidge because they won in the primaries would resign and that five bonafide Coolidge electors would be chosen.

The hesitancy of the Non-Partisan Leaguers to bring about these resignations has caused much comment and a suit may be started to adjust the matter. Th Leaguers say they will carry out their agreement and give the Coolidge electors their rightful place on the ballot as was done in Wisconsin but they do not want the La Follette electors placed in an independent column but in the list of "individual nominations" where their candidates for state offices will be listed. This situation ultimately will be straightened out, but it is just now holding up the Coolidge campaign.

Ashland Team Is Booked for Sunday

The MacDonell-Butck football team has booked a game for Sunwith the fast Ashland Independents and it will be played on the Sixteenth street lot. Persons holding tickets for the Washington C. H. game yesterday, which was called off on account of rain will be admitted to next Sunday's game.

A practice session will be held by the local team Tuesday evening at 6:30 in York Park and all members are urged to be present.

Planning to Attend Initiation at Fairmont

Members of Swastika Division No. 262, L. A. to O. R. C., who are interested in the large class initiation at Fairmont, W. Va., Sept. 28 and wish to go, will notify Brother C. Wilcox, 162 Whitethorne avenue, Columbus, O., for sleeper reservation. Special train to leave Columbus at 10 p. m. Sept. 27. Transportation for special over the B. and O. has been arranged for by the committee. Please notify Brother Wilcox at once, not later than Sept. 23. A splendid program has been arranged.

Business Visitor

R. A. Markison of Huntington, is in Portsmouth on business.

Class Rush Abolished

OBERLIN—The Freshman-Sophomore class rush, an annual college affair for the past 17 years, has been abolished and in its place a series of contests extending over the entire college year has been inaugurated.

Will Be Sworn In As An Attorney

VANCEBURG, KY., Sept. 22—William Dugan, Jr., left this morning for Frankfurt, Ky., where he will go before the Supreme court and be sworn in as an attorney. He successfully passed the Kentucky State Bar Examination, held in Frankfurt last July, but the result of the examination was not announced till yesterday.

W. C. Dugan, or Will, as he is familiarly known, is well and favorably known in North Eastern Kentucky and in Cincinnati musical circles as a gifted baritone singer, having given many recitals in various places in the past few years.

Get Another Chance

Charles Wells, 10, and Charles "Red" Wise, 18, who pleaded guilty several days ago to larceny, in connection with the theft of a couple of gallons of fruit juice, appeared in Municipal court Saturday for sentence and Judge Sprague gave the young men another chance.

Cathedral To Be Resting Place of Woodrow Wilson

WASHINGTON, September 22—(By the Associated Press.)—Indications that the National Episcopal cathedral here will remain the permanent resting place for Woodrow Wilson's body are seen in plans of the cathedral foundation which call for a more magnificent shrine than the Crypt under Bethlehem chapel where the body now lies. Although the cathedral is not expected to be completed for about five years, it is understood that plans have been drawn to place the proposed shrine in the main part of the building. Mrs. Wilson recently had measurements taken in the Chapel for a more appropriate tablet than the plain stone block which simply bears the name of Woodrow Wilson and the dates of birth and deaths.

Coal Deposits Near The North Pole

WISCASSET, MAINE, September 22.—(By the Associated Press)—Enormous coal deposits were discovered in Ellsmereland by Captain Donald B. MacMillan, Arctic explorer, who arrived here Saturday with his party of six after a 15 months' sojourn in the far north.

The coal was found near Eureka Sound in seams at some places 25 feet in thickness. Samples of the coal, which he said was bituminous were brought back by the explorer for analysis.

The location of the deposits, however, gave little hope that they could be brought in soon to augment the world's supply, for they are only a few hundred miles from the north pole and 800 miles beyond reach of any transportation system except bob sleds.

Vinson On Trial For Perjury

CLEVELAND, O., September 22.—(By the Associated Press)—With the resumption of the trial of M. A. Vinson, former secretary of the Municipal Savings and Loan Company, charged with perjury and swearing to a false statement, it was expected that Sol Peskind, head of the Municipal Savings and the Representative Realty Company would be called to testify for the defense. The state closed its case Friday. Indications were that the defense would rest today or early tomorrow.

Mr. Vinson's defense is expected to be that he had nothing to do with the preparation of financial statements, asserted by special prosecutors appointed on order of Governor Donahey, to have been false, and that he accepted them in good faith.

Iowa Man New Horseshoe Champ

MINNEAPOLIS, September 22.—(By the Associated Press)—"Putt" Mossman, of Eldora, Iowa, today is the 1924 national professional horse shoe pitching champion. He defeated Frank Jackson, Kellerton, Iowa, last year's champion here yesterday.

Mrs. C. A. Lanham, of Bloomington, Ills., woman's professional champion, retained her title by defeating Mrs. George Broulette, of Minneapolis. Warren Mossman, brother of "Putt", won the men's amateur championship, while the woman's amateur title was won by Mrs. C. D. Samuel, of Minneapolis.

Lakeworth, Fla., was awarded the 1925 tournament.

Continues Very Ill

Mrs. America Lavinder continues very ill at her home at Friendship, West Side, her many friends will regret to learn. She is suffering from complications.

Visited Relatives

Leroy Compton of Huntington, spent the week end with Portsmouth relatives and friends.

Accepts Clerkship

Miss Edna Grohman has taken a position as clerk in A. Zoellner's Chillicothe street jewelry store.

OBITUARY

Osceola Kozia Chapman

One of the city's best known young men, Osceola Kozia Chapman, son of Mr. and Mrs. Warner Chapman, as claimed by death Sunday, the final summons coming at the home, 1324 Gallia street, at 3:15 p. m., after a five weeks' illness. Mr. Chapman underwent an operation for removal of tonsils, and complications following the operation resulted in death. His condition had been serious for the past week, relatives and friends hoping against hope that he would muster sufficient strength to rally and win out over the battle against death.

The young man, 18 years, 11 months and 1 day old, was known better as O. K. Chapman, and was born and reared in Huntington and attended the public schools there. The family moved to this city about four years ago and here he attended Portsmouth high school. After leaving high school he joined the Navy and served a short time, after which he returned to this city and assisted in his father's job print shop on Chillicothe street and later on Fifth street.

Surviving are the grief-stricken parents, Warner and Cora S. Chapman, two brothers, Lew F. and Warner, Jr., and a baby sister, Betty Sue.

The family has made many friends since locating in the River City and all join with them in their bereavement. The young man had a legion of acquaintances who will be shocked to learn of his passing away.

Short funeral services will be held at the home, 1324 Gallia street, tonight at 7:30 o'clock, with Rev. H. Stewart Tillis of the First Baptist church in charge. Early Tuesday the remains will be taken to Huntington, where tomorrow afternoon funeral services will be held from the home of Mrs. Chapman's aunt, Mrs. J. A. Burdette, 1010 Ninth avenue, at two o'clock. Rev. M. L. Wood of the Fifth Avenue Baptist church, Huntington, will conduct the last rites. Burial will be in the Huntington cemetery.

Mrs. Della Hayes Bellamy

Death at 9:30 o'clock Sunday night claimed Mrs. Della Hayes Bellamy, wife of William Bellamy, at her home near Pinkerman, several miles from South Webster. Mrs. Bellamy had been ailing for sometime, but her condition was not regarded as serious. Sunday her son-in-law and daughter, Mr. and Mrs. William Miller of Lincoln street visited at the home and when they left the mother appeared in her usual fair health. Shortly after their arrival home last night word was received that the mother was in a dying condition.

Mrs. Bellamy was 52 years of age. The family has lived in the Pinkerman community for several years.

Surviving are the husband and the following children: William, Mrs. Anna Meiers, Mrs. Bessie Paynter, Mrs. Nellie Miller, Mrs. Rose Sheeby, Miss Maida Bellamy, Oakley Bellamy, Miss Harriett Bellamy and Walter Bellamy.

82 AND 29

Young Organist and Aged Widow Wed; "Was Lonely," She Explains

Mrs. Sarah Elizabeth Fray, wealthy 82-year-old widow, being helped down steps of parsonage at Portsmouth, Va., by her husband, Jack Edward Griffith, 29, a Norfolk theatre organist, immediately after their marriage.

LYNN
Undertaking and Embalming
A. P. SMALLEY, Assistant
Years of good service speaks for itself
PHONE 11
Ambulance Service

Your Tribute To The Deceased
Your tribute to the deceased should be one that you can pleasantly remember and one that will cause you no regrets. Our increasing business pays a tribute to our satisfactory service.
F. C. Daehler & Co.
Auto Ambulance Service

THE EMRICK CO.
UNDERTAKERS
LIMOUSINE AMBULANCE SERVICE
Personal Attention
Phone 33 1141 Gallia

AL. WINDEL
FUNERAL DIRECTOR AND AMBULANCE SERVICE
Funeral home at 1503 Offnere street, no charge. Branch office 625 Third St. Phone 185.

GEORGE PFEIFFER
Funeral Director
And Embalmer
Phone 96
Eighth and Chillicothe Sts
Miss Anna Pfeifer
Embalmer

MARTING'S STORE NEWS

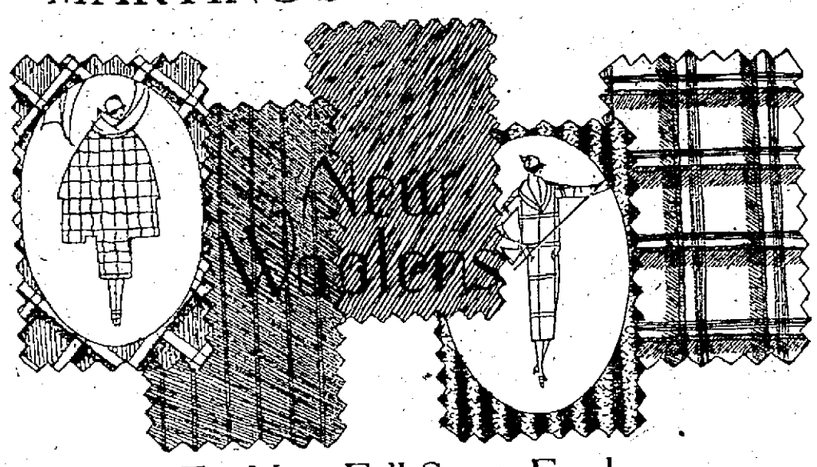

For New Fall Sports Frocks
FLANNEL
$2.00, $2.50, $3.00, $3.50 yard
40, 50 and 54 inches wide

Plain colors and fancy plaids and checks in all the new Autumn shades. Your fall wardrobe should include a frock or two of Flannel. This lovely material is much in demand this season for sport and street frocks. Here at Marting's we are prepared to supply your needs in this popular fabric with a splendid showing of 42 inch flannel in fancy plaids at $2 per yard. 50 and 54 inch plain color flannel at $2.50 and $3.00 per yard. 54 inch fancy plaids and checks at $3 and $3.50 yard.
Marting's Main Floor

A New Silk Just In!
Brocade Crepe $4.50 yd.
A lovely quality 40 inches wide, fashionable for afternoon frocks. Comes in navy, brown, black, blue and russet.

It is easy to make your own clothes with Standard Designer or Ladies' Home Journal Patterns.

Tomorrow — 200 Yards in a Special Purchase
Sale of Stevens All Linen Bleached Crash
19c 22c 25c yard
Three Interestingly Low Prices
Worth from 25c to 35c regular. Short length 2 1-2 to 4 yds. long.

Housewives! Here is a splendid opportunity to replenish your crash toweling needs at very low cost.

Stevens all linen crash toweling has a country-wide reputation as being the finest on the market. Only through a fortunate purchase are we able to offer you this fine toweling at these extremely low prices. Every piece is absolutely first quality (no seconds). Don't miss this opportunity! Save now on toweling.
Marting's Main Floor

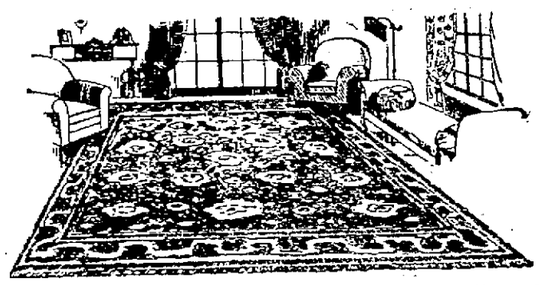

Fine Quality Wilton Rugs
$79.95

Fine deep pile genuine Wilton Rugs with linen fringe ends. This is an unusually low price for rugs of such fine quality. If you are contemplating the purchase of a new rug this fall it would pay you to visit the Marting rug section and ask to see these. Beautiful patterns in tan, blue, rose and taupe colors.

Better Curtains $7.50 pr.
Made to grace the windows of Portsmouth's beautiful homes. Lovely new Fall patterns in fine quality casement nets. They are 2 1-2 yards long with pretty fringe bottoms.
Marting's Third Floor

Marting's
Portsmouth's Leading Store

Golden Dream Coffee
It Never Fails to Satisfy.
Golden Dream Coffee
At Your Grocers

Assets, July 1, 1924 ..... $2,203,707.60
Reserve and Undivide Profits $101,000.00

Before You Buy the Ring

It costs money just to get engaged. Then it costs money to get married — then the honeymoon, and it costs more money to be married.

Young men who are wise save FIRST. And young men who are very wise save here REGULARLY.

We pay 6 per cent interest per annum, compounded twice yearly.

THE AMERICAN
Building & Loan Association Co.
32 Years of Conscientious Service
John W. Berndt, Sec'y. Masonic Temple

GAS BUGGIES — Did You Ever Know It To Fail? — BY BECK

BRINGING UP FATHER

"Copyrighted 1919 International News Service"
Reg. U. S. Pat. Off.

BY McMANUS

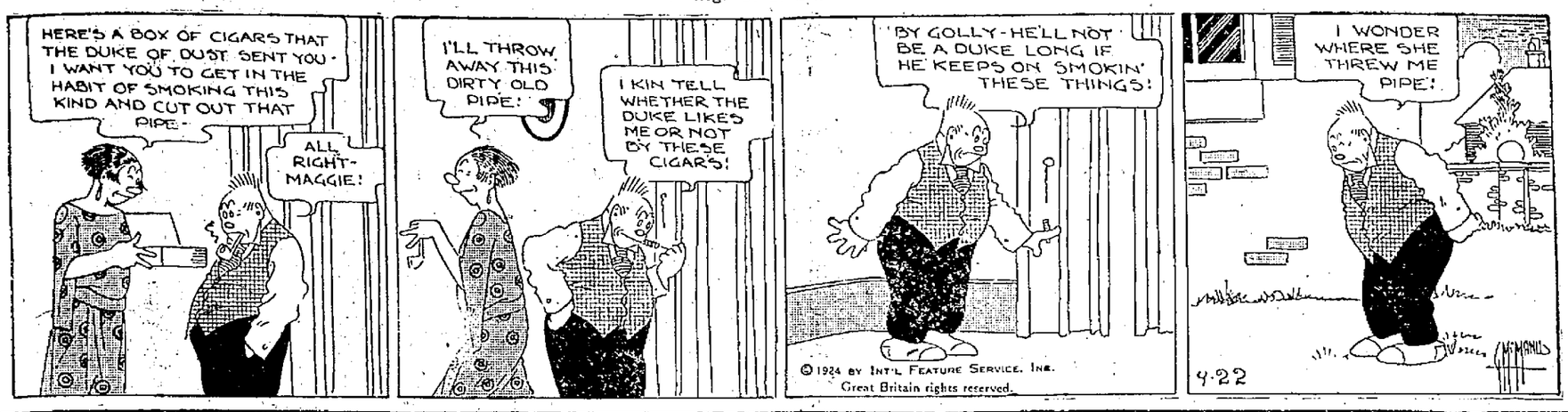

SAVING IS MAKING

MONEY SAVED will be MONEY MADE, but MONEY lying DORMANT should be put to WORK. Our 6% per annum paid TWICE A YEAR is an interesting proposition. We would be pleased to talk it over with you in our NEW QUARTERS.

THE CITIZENS SAVINGS & LOAN ASSOCIATION CO.

Assets Over Three Million
Thirty-three Years With Never The Loss Of A Dollar
6% Per Annum Twice A Year. Why Take Less?
Operated By

The Hutchins & Hamm Co.

505 Chillicothe Street

With ROOSEVELT IN AFRICA

by W. Robert Foran

© 1924, NEA Service Inc.

BEGIN HERE TODAY

Robert Foran, newspaper correspondent, accompanies the Theodore Roosevelt expedition into Africa in 1909. They arrive at Mombasa, the "gateway of British East Africa," and then make the railroad journey to their first camp on the game-crowded Kapiti Plains, 288 miles from the coast. With Colonel Roosevelt are his son, Kermit, and three scientific members of his staff—Major Edgar A. Mearns, Edmund Heller and J. Allen Loring.

Incredible good luck comes to the rifles of Colonel Roosevelt and Kermit during the first two weeks of their sojourn. Then they spend some time at Nairobi, where they are royally received. From Nairobi the party goes to Kijabe to start on their first prolonged safari into the wilds of Africa—the Sotik country.

NOW GO ON WITH THE STORY

The nights in camp were always delightful, for we all gathered round a log-fire after dinner and exchanged experiences of life in the open and wild places. Cunninghame and Tarlton had many a thrilling tale to tell of elephant and lion hunts in the Congo, and East Africa; and the three naturalists shared with us their experiences in Alaska, the Philippines, the Rocky Mountains, Mexico and elsewhere; while Colonel Roosevelt told us many a good story of his adventures on western ranches.

One of his best stories made a great impression on me by its quaint humor.

On his ranch in the west he had a splendid type of man as foreman, whose name was "Hell-Roaring" Bill Jones. It so happened that Jones was the sheriff of the county, and Roosevelt was his deputy sheriff. Jones was quite a local "character."

One day Colonel Roosevelt returned to his ranch after a brief visit to New York. On his arrival he asked Hell-Roaring Bill Jones if anything of special note had happened while he had been absent.

"Wal'," drawled Bill Jones, as he scratched his head thoughtfully, "I guess we've got a lunatic."

"A lunatic?" exclaimed Roosevelt.

"Yes—and the funny thing about that lunatic," continued Bill Jones, with the air of having made a sudden discovery, "is that he's plum crazy."

"Tell me about him," invited Roosevelt.

"It happened this wise. A man got aboard the train and shot the newsboy in the stomach; and when he started to shoot up the train why the boys just naturally fell on that lunatic, guessing something was wrong with him. They brought that lunatic along to me, and I was plum puzzled what to do with him for we'd never had a lunatic a'fore."

"What did you do?" asked Roosevelt, much interested.

"I just released all the prisoners out o' the jail, and put the lunatic in there. Wal, you know Bill Schneider, the big jailer? Wal', Schneider used to take that there lunatic out for a walk most every day, and the boys used to gather round and josh Schneider as to how much start he could give that lunatic—and then catch him. Wal', according to the size of the josh and the bet made, just so much start did Schneider give that lunatic."

"But what if Schneider hadn't caught the lunatic?" demanded Roosevelt.

"Wal', I guess I'd just about have whaled hell outer Schneider!" snapped Hell-Roaring Bill Jones.

Roosevelt's stories of real life out west made him a good rival for Bret Harte. But always the talk drifted back to the hunting habits of the wild game in British East Africa.

At dawn on the morning of June 5, the tents of the Roosevelt expedition were struck with the exception of Colonel Roosevelt's. His tent was left pitched until the very last moment, so that he could enjoy reading one of his books from his famous "Pigskin Library." At midday they were to march off to Sotik through the sixty miles of "thirst belt," as the waterless tract of the Kedong Valley is locally called.

In order to supply the necessary water for the large number of native carriers, the personnel of the expedition, and the horses and mules, four ox-wagons had been requisitioned from Mr. Ullyatt, the Cape Colony farmer whom Colonel Roosevelt had met at the Kijabe mission a couple of days before.

These four ox-wagons, each with a team of sixteen trained animals, were destined to carry 125 gallons of water in tin kegs on each wagon. By this method the enormous expense of engaging a large force of additional porters to carry sufficient water for the needs of the expedition across the "thirst" country would be obviated. And, by marching day and night with hardly a stop for two and a half days, the first watercourse could be reached without mishap or lack of drinking water.

Owing to the beautiful moonlight at this time of the month, no real difficulties would be experienced in this night-marching. The only real unpleasantness of that journey to the edge of the Sotik country would be the inability to wash, due to the scarcity of water and the discomfort of sleeping for a few hours on the bare ground in the cold nights, with nothing for cover but a great-coat.

THE STARS AND STRIPES FLY AT THE HEAD OF THE SAFARI.

Heller and Loring rode off after breakfast in camp, so as to have time to hunt for specimens of rare mammals and big game at a renowned spot in the Kedong Valley; while Kermit helped Cunninghame and Tarlton to supervise the arrangement of the loads that each of the two hundred porters was to carry. Colonel Roosevelt read in the shade of his tent, until a hasty luncheon was snatched before time for departure.

The water-wagons, as the ox-transport was named by Kermit, were the first to move off. Ullyat had blazed the trail across that waterless country, and knew well the route and difficulties to be surmounted. With Ullyat were three other white men; two of them were English and the other a Boer. They drove the ox-wagons, while Masai natives led each team of sixteen oxen.

Punctually at mid-day, the huge safari started off from the camp, led by a native porter who bore aloft the American flag. Colonel Roosevelt, Kermit and Mearns rode at the head of the long procession of porters who carried sixty-pound loads on their heads; and their gun-bearers, personal servants, and the syces (grooms) followed at their heels.

As the porters passed in single file they were chanting a weird native refrain with a most elusive melody. I caught snatches of the words of the song, and knew that they were extolling Roosevelt and praising his courage and prowess as a hunter of lions.

CHAPTER VIII.

Roosevelt in the Land of Lions

"Dear Foran:

All right; I return the governor's letter. I'll gladly dine with you Friday, as you suggest; and Monday with Mr. Edwards. But if the public dinner should come on either date, could I not change the dinner of that date to Sunday?

Yours,
T. R."

This letter, written in pencil from one of the camps in the Sotik, was brought in to me at the Rift Valley Hotel at Naivasha one morning while I was making arrangements there for the return of the Roosevelt expedition after a six weeks' hunting trip to the south of the Uganda Railway.

I had sent out to Colonel Roosevelt, by a Masai runner, his home mail—a very bulky package—and a letter I had received from his excellency the governor of East Africa wherein he had outlined the arrangements that were being made for the reception of Colonel Roosevelt on his return to Nairobi.

I had been asked to obtain, if possible, Roosevelt's approval or suggestions for alteration of the dates decided upon.

(Continued in Our Next Issue.)

Have a complexion that everyone admires

NO matter how beautiful your features are, you cannot be truly attractive with a rough; blotchy; grey-looking skin.

Resinol Ointment; aided by Resinol Soap, is what you need to overcome such troubles. The gentle, but unusually cleansing properties of the soap, together with the soothing, healing qualities of the ointment, make the Resinol products ideal for any skin. All druggists sell Resinol Soap and Ointment. Use them regularly for a few days and watch your complexion improve.

RESINOL

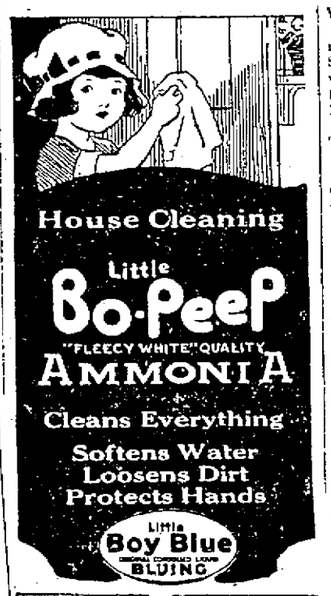

Will Open Grocery

Mrs. Corn Hatchett has sold her five room dwelling and store room at 218 Second street, to Herbert Jones, who will move in at once and open an up-to-date grocery. The Brokaw-Long Realty Company closed the deal.

Two In Toils

Walter Horton ad Mart Whitt were names given by two men arrested by Constables Ray McCormick and Martin Slaughter Saturday on drunkenness charges. They were landed behind the bars of New Boston jail.

Rex Tops at Greene's
Advertisement tf.

Radium Patient

Mrs. Andromeda Long, of Greenup, entered Schirman Hospital Saturday for radium treatment.

Operated Upon

Miss Malla Fairchild, 30, Scioto, submitted to an operation Monday.

New Garage for Vanceburg

VANCEBURG, KY., Sept. 22—J. F. Bertram while in Maysville purchased brick and other building material to erect a large garage on the site of the old Tannian blacksmith shop on Second street, opposite the St. Charles Hotel, his business having outgrown their presen tquarters. This building will be two stories high, 23x80 feet, giving them about three times the floor space they now have. The first floor will be used as a display room for new cars and for storage purposes, and the entire second floor will be devoted to repair work. Mr. Bertram controls the Buick and Chevrolet agencies in this county and his business has expanded to such an extent that larger quarters became a necessity.

Tonsils Removed

Maurice Eggers, 21, 508 Campbell avenue, is in Hempstead recovering from an operation for removal of tonsils.

Fashion Show At The Columbia Tonight

Lovers of beautiful clothes for Milady will have the opportunity of seeing the newest creations for fall on Monday and Tuesday nights when the Fashion, Gallia and Gay streets, stages their semi-annual Fashion Promenade at the Columbia theatre.

Two performances will be given each evening in connection with the regular program, which includes the picture, "Her Reputation," with May McAvoy. The models will parade promptly at 7 and at 9 p. m., both Monday and Tuesday evenings.

The young women taking part in this display are: The Misses Beatrice and Hazel Atkinson, Georgie Chambers, Martha Burkhardt, Mary Margaret Dixon, Katherine Grimm, Norma McNeal, Ruth Stemsborn and Mrs. Harry Sprecher.

Service Sam Says:--

"NOW, comes the first sale in our new Fourth street office and salesroom. Those beautiful sample lamps which have enhanced the charm of the display floor have been the cause of much favorable comment and now comes the order from the boss to place them on sale.

SALE

Of a Few Beautiful Sample

LAMPS

At Astonishingly Low Prices!

For One Week Only

4 JUNIOR FLOOR LAMPS

A trifle shorter than the regular floor lamps, these Juniors, with their attractive, carved bases and charming colored and shaped, fringed silk shades, add untold beauty to the home.

$29.00 Value for only $19.60

4 PRETTY BRIDGE LAMPS

Similar to the Junior's are the Bridge Lamps with their over-hanging shades, making a decidedly ornamental addition to one's home, they are almost a necessity to the cozy corner you read in.

$16.00 Value for only $14.70

5 BUDOIR LAMPS

Small in size—but bright in light, and of old ivory finish—these lamps are suitable for the boudoir of the most discriminating.

Were $5.00
Now $4.20

6 DRESSER LAMPS

Also suitable for the budoir, are those lamps for madame's dresser. Each with a clover, stenciled shade of opaque glass, and old ivory enameled base.

Were $7.50
Now $5.90

5 TABLE LAMPS

A distinctive, hand painted shade of a new novel imported glass on a classic base of brass describes this much desired lamp.

Were $19.50
Now $15.20

6 BEAUTIFUL PANEL LAMPS

This lamp has the clouded shade in blendings of amber and white, over which are brass baskets of ferns and flowers in panel form. Truly a welcome living room fixture.

$15.00 Value for only $9.95

3 NEW POTTERY BASE LAMPS

Exceedingly novel and striking in appearance—these new lamps have a pottery base of bright hued red and black, surmounted by a dainty hand painted parchment shade.

$10.00 Value for only $7.95

"If you are one of those who have put off the visit to the new store, you'll now have an opportunity to visit—and also choose a lamp a real value—at remarkably low cost. I thank you."

P. S.—Don't forget to Phone 3160, and ask a representative to call and give you an estimate on wiring your home.

Service Sam

THE PORTSMOUTH PUBLIC SERVICE COMPANY

In Our New Home on Fourth—One Door Below Chillicothe.
Phone 3160.

DAILY RADIO PROGRAM

(Compiled by United Press.)

MONDAY, SEPTEMBER 22.

(Monday's Best Features.)

WCAP and WEAF—U. S. Navy Band.
WOR—Fiske O'Hara, Irish tenor.
WCBD—Concert program.
WFAA—Mozart Choral Club.
KGO—KGO's Educational Courses.

(Eastern Standard Time.)

WEAF, NEW YORK—492.
5 P. M.—Joseph Knecht's Orchestra.
6:00 P. M.—Edythe Magee, contralto.
6:45 P. M.—Wellington Lee, pianist.
6:55 P. M.—Edythe Magee, contralto.
7:15 P. M.—"Dawn of the Great Radio Age."
7:25 P. M.—Edythe Magee, contralto.
7:35 P. M.—Gypsy String Ensemble.
7:55 P. M.—United States Navy Band.
8 P. M.—Talk, Frederic J. Haskin.

WJZ, NEW YORK—455.
5 P. M.—Orlando's Roosevelt Orchestra.
5:30 P. M.—Wall Street Journal Review.
6:00 P. M.—The Radio Pranks.
6:30 P. M.—Health talk, Dr. McCann.
6:45 P. M.—Sport talk, Harold McCracken.
7:15 P. M.—Specialty numbers.
8:15 P. M.—Jacques Green's Orchestra.

WBN, NEW YORK—360.
5:30 P. M.—Olcott Vail, violinist.
6 P. M.—Paul Specht's Orchestra.
6:30 P. M.—Phil Romano's Orchestra.
7:45 P. M.—Elias Cohen, violinist.
8 P. M.—Kiwanis Boys' Club Period.
8:15 P. M.—Doris Schmeder, contralto.
8:30 P. M.—Dan Gregory's Orchestra.
9 P. M.—Program by Jack Shack.
11 P. M.—Minaight Bohemia Show.

WVTC, NEW YORK—526.
6:55 P. M.—Police alarms, etc.
6:55-11 P. M.—Musical program.

WJY, NEW YORK—405.
(Silent night for WJY.)

WOR, NEWARK—405.
5:15 P. M.—Rebucci's Elite Orchestra.
5:15 P. M.—Bill Steinke's sport talk.
7 P. M.—Maurice Cowan, cantor.
7:15 P. M.—Talk, Mayor Garber, Ridgewood.
8 P. M.—The WOR Monday Nighters.
8:15 P. M.—WOR's Swimming Instructor.
8:45 P. M.—Travel talk, James Pennick.
9 P. M.—WOR Monday Nighters, continued.
9:30 P. M.—Fiske O'Hara, Irish tenor.
9:45 P. M.—The Carolinians Orchestra.

WDAR, PHILADELPHIA—395.
6:30 P. M.—Dream Daddy's Stories.
6:45 P. M.—Short Argo-Waves.
7 P. M.—Arcadia Concert Orchestra.
7:30 P. M.—Studio artist recital.
8 P. M.—Nassau's movie review.
8:15 P. M.—Stanley Symphony Orchestra.
9 P. M.—Arcadia Dance Orchestra.

WFI, PHILADELPHIA—395.
6:30 P. M.—Meyer Davis' Orchestra.
7 P. M.—Sunny Jim, the Kiddies' Pal.

WOO, PHILADELPHIA—500.
6:25 P. M.—A. Candelori's Orchestra.
7:15 P. M.—Helen Diorio, soprano; Harry Pistone, piano-accordion; Alma Wilson, pianist.
7:45 P. M.—Erno Ridley, organist.
8:25 P. M.—A. Candelori's Orchestra.

KDKA, PITTSBURGH—326.
5 P. M.—Little Symphony Orchestra.
6:25 P. M.—Radio Children's Godmother.
6:45 P. M.—"Our World" news review.
7 P. M.—Address, Dr. John Ray Ewers.
7:40 P. M.—Stockman market reports.
8 P. M.—Little Symphony Orchestra, assisted by Alma Tramontin, soprano, and Hilda Seakamp, pianist.

WCAE, PITTSBURGH—462.
5:30 P. M.—William Penn dinner dance.
6:30 P. M.—Uncle Kaybee.
7:30 P. M.—Pittsburgh Sequilla Club.
10 P. M.—Late concert program.

WCAP, WASHINGTON—468.
7:10 P. M.—Major league scores.
7:15 P. M.—"Dawn of the Great Radio Age."
7:30 P. M.—United States Navy Band.
9 P. M.—Talk, Frederic J. Haskin.
9:20-10 P. M.—To be announced.

WRC, WASHINGTON—469.
6 P. M.—Stories for children.

WHAZ, TROY—380.
9 P. M.—Weekly concert program.

WGY, SCHENECTADY—380.
7:40 P. M.—Baseball results.
7:45 P. M.—Ruth Don, pianist; Casper Reardon, violinist; Elizabeth Reardon, harpist.

WGR, BUFFALO—319.
5:30 P. M.—Vincent Lopez Orchestra.
6:30 P. M.—Daily news digest.
8-10 P. M.—Varied musical program.

WJAR, PROVIDENCE—360.
7 P. M.—Baseball scores.
7:05 P. M.—Woodlawn Baptist Violin Concert Orchestra of Pawtucket.

WBZ, SPRINGFIELD—337.
5 P. M.—Dinner music, WBZ Trio.
6 P. M.—Baseball, news, markets.
6:30 P. M.—Kiddies' bedtime story.
6:40 P. M.—Concert, WBZ Trio, and Wales A. Baldwin, baritone.
7:30 P. M.—McEnelly's Orchestra.
8 P. M.—Irene Crane, soprano; Ruth Paley, contralto; Steteon Humphrey, baritone; Francesco Profita, tenor.

WNAC, BOSTON—278.
5 P. M.—Children's half hour.
6:30 P. M.—WNAC Dinner Dance.
7:10 P. M.—Evening concert.

WLW, CINCINNATI—423.
5 P. M.—Alvin Roehr's Music Makers.
7:45 P. M.—Orchestra and male quartet.

WSAI, CINCINNATI—360.
10 P. M.—Royal Garden Orchestra.

WJAX, CLEVELAND—390.
(Silent night for WJAX.)

WTAM, CLEVELAND—390.
6-7:30 P. M.—Statler dinner music.

WCX, DETROIT—517.
6 P. M.—Hotel Tuller Orchestra.
7 P. M.—Evening concert program.

WWJ, DETROIT—517.
8:30 P. M.—Detroit News Orchestra.

CKAC, MONTREAL—425.
(Silent night for CKAC.)

PWX, HAVANA—400.
(Silent night for PWX.)

(Central Standard Time.)

KYW, CHICAGO—536.
Late news every half hour.
5:25 P. M.—Uncle Bob's bedtime story.
(Silent night in Chicago.)

WMAQ, CHICAGO—447.5.
5 P. M.—Chicago Theater organ.
5:30 P. M.—La Salle Orchestra.

WLS, WGN, WEBH, WQJ, CHICAGO.
(Silent night in Chicago.)

WCBD, ZION—345.
7 P. M.—Chorus of Women's Voices; String Quartet; Martha Hollingshead, flutist; Wedekind & Taylor, cornetists; Mr. and Mrs. J. D. Thomas, soprano and baritone; Katherine Schmidt, contralto; Mrs. Lilla Leech, pianist.

WHAS, LOUISVILLE—400.
4-5 P. M.—Orchestra. WHAS features.
(Silent night for WHAS.)

WLAG, MINNEAPOLIS—417.
6 P. M.—George Orborne's Orchestra.
7:30 P. M.—Farm lecture program.

WOC, DAVENPORT—484.
6:45 P. M.—Sport news. Weather.
7 P. M.—Sandman's Visit.
8 P. M.—Chicago Ramblers' Orchestra.
10 P. M.—Ann Bradfield, reader; Gerard Hinrichs, pianist; L. W. Kling, clarinet; Salesta Wendland, soprano.

KSD, ST. LOUIS—546.
8 P. M.—State Theater program.

WOAW, OMAHA—526.
6 P. M.—Dramatic Hour.
6:30 P. M.—Columbines Orchestra.
9 P. M.—Council Bluffs Parent-Teachers' Council, arranging program of vocal and instrumental solos and ensemble numbers.

WOS, JEFFERSON CITY—440.8.
8 P. M.—Talk, Arthur T. Nelson.
8:30 P. M.—Varied musical program.

WDAF, KANSAS CITY—411.
6-7 P. M.—School of the Air. Music.
8 P. M.—Radio play, WDAF Players.
11:45 P. M.—Nighthawk Frolic; The Merry Old Chief and The Plantation Players.

WHB, KANSAS CITY—411.
7-8 P. M.—Educational program.

WSB, ATLANTA—429.
8-9 P. M.—Musical program.
10:45 P. M.—Late entertainment.

WMC, MEMPHIS—500.
8:30 P. M.—Hotel Gayoso Orchestra.

WFAA, DALLAS—476.
6:30 P. M.—Bedtime and fairy tales.
8:30 P. M.—Mozart Choral Club.

WBAP, FORT WORTH—476.6
7:30 P. M.—Majestic Theater program.
9:30 P. M.—Concert, The Webb Sisters.

(Pacific Coast Standard Time.)

KGO, OAKLAND—312.
4 P. M.—Henry Halstead's Orchestra.
5:30 P. M.—Aunt Betty's stories.
6:45 P. M.—Final news, stocks, etc.
8 P. M.—KGO's Educational Courses.
10 P. M.—Henry Halstead's Orchestra.

KLX, OAKLAND—509.
5:10 P. M.—U. of C. program.

KPO, SAN FRANCISCO—423.
5:30 P. M.—Children's hour stories.
7 P. M.—Rudy Seiger's Orchestra.
8 P. M.—Theodore J. Irwin, organist.
9 P. M.—Mrs. John H. Merrill, soprano.
10 P. M.—Bradfield's Versatile Band.

KHJ, LOS ANGELES—395.
(Silent night for KHJ.)

KFI, LOS ANGELES—469.
5 P. M.—Program of dance music.
9 P. M.—Examiner studio program.
10 P. M.—Cocoanut Grove Orchestra.

KGW, PORTLAND—492.
4 P. M.—Concert program.

AUTO WRECKING

Parts for all cars. Hardware, Plumbing and Electrical Supplies.

TAYLOR & AULT

2332-4 Gallia St. Phone 765

SHOES

The Shoes We Sell We Realize

Must be as we represent them to be else our reputation for honest merchandising will suffer. If they have leather soles and insoles we say so.

We cannot afford to misrepresent.

SOLID ALL LEATHER SHOES FOR $5.00 PER PAIR

MUNION'S SHOE STORE

Open Evenings Until 7:30. 1508 Gallia Street

PEERLESS PASTEURIZED

Milk And Cream In Bottles

Ask your dealer or call our

RETAIL TRUCK

And your wants will be promptly cared for

The Ice Cream & Bottling Co.

Phone 315 or Phone 3102 L

THINK!

We have four good Stove Factories in Portsmouth with nearly a million dollars invested, over 600 families (our neighbors and friends) derive their living from this industry. Why should Portsmouth or Scioto county citizens buy ranges made outside instead of buying home ranges where the money will come back to them when these 600 families purchase groceries, shoes, clothing, etc., and pay rents?

We do not ask you on these grounds alone to buy Portsmouth ranges but also on the grounds of better ranges for less money, better service and lower gas consumption. Come, Let Us Prove It!

The Portsmouth Stove & Range Co.

Mfgs. EQUITY STOVES & RANGES

BEST FOR OVER 36 YEARS

EMANCIPATION DAY PARADE IS BIG SUCCESS

Local and Visiting Colored Elks Make Fine Impression; Outing on Program Tonight

Several years have passed since Portsmouth experienced such a colorful celebration of the anniversary of Emancipation Day as it did today, the 62nd anniversary of the signing of the order that freed a race starting January 1, 1863.

Portsmouth's colored population was not alone in today's celebration, assistance in making the celebration a big success coming from Columbus, Ironton, Huntington, Charleston and Ashland. Members of the well organized colored Elks Lodge were the leading figures in the celebration which included a big parade, followed by an outing during the afternoon and evening at Lighthouse Beach, near Franklin Furnace.

A special N. & W. train leaving Columbus at 6:10 a. m. arived here at 8:42 and brought to this city fully 200 members of the Elks and Daughter Elks. Included in the Columbus delegation were the Second Regiment I. O. G. H. band, fully uniformed, Past Exhalted Ruler's Council and many members from Franklin Lodge headed by their world famed drill team. Up river delegations came by motor.

The parade formed on Waller street south of Thirteenth and headed by the 25 piece band moved over Waller, Gallia, Fifth, Court, Second, Chillicothe and Eleventh streets to Union where the parade disbanded. Traction cars were in waiting at Offnere and Eleventh street, the majority of those in the parade boarding the cars at once for Lighthouse Beach.

Uniforms worn by the different delegations received much favorable comment from those who lined the streets to watch the marchers pass in review. Behind the band marched the members of the Past Exhalted Ruler's Council wearing black caps lined with gold satin. Following the Council members marched the more than 50 members of Franklin Lodge No. 203 headed by their widely known drill team. Members of the drill team were attired in white flanel suits with purple arm bands, purple coat, lapels and pocket flags, the uniforms being completed with a white fez.

Following came about 25 members of Allmore Lodge No. 442 of Ironton. They wore white duck trousers with dark coats and a fez.

Leroy Lodge No. 414 of this city had a big turnout and the members made a decided hit with the all white uniform with a purple fez and purple sash. Each carried a cane. A good sized delegation of Daughter Elks followed by a number of decorated automobiles brought up the rear.

As the parade halted on Eleventh street at Union the leading delegation formed in open rank and allowed the drill teams to march through. The Leroy Lodge drill team, under the leadership of Dr. W. H. Lowry executed drills than won them much applause.

Bigelow Church News

The Young Peoples' Missionary Society will meet Tuesday evening at the home of Miss Florence Peterson, 1127 Twentieth street, with members of Group 7 as hostesses: Miss Hattie Marquette, chairman; Mrs. James Dannon, Jr., Mrs. Frank Ferguson, Miss Florence Peterson, Miss Della Riley, Miss Effie Johnston and Miss Helen Mathews.

Prayer service Wendesday at 7 p. m. The pastor will discuss the opening period in Christ's ministry. All interested in the Sunday School lesson should endeavor to be present. Mrs. Phillips Brookes will favor us with a soprano solo. Include this service in your program for the week.

The Mision band will meet in the church parlors next Saturday at 2 p. m. This is the regular meeting for the election of officers for the ensuing year and the payment of dues. Every member is urged to be present. David Clark, host.

Choir practice Thursday at 7 p. m. We are anxious to have every member of the choir present.

CELEBRATE EMANCIPATION DAY TONIGHT

A program to fittingly celebrate the 62nd anniversary of the signing of the Emancipation Proclamation, will be rendered tonight at Beulah Baptist church on Union street, starting at 8 o'clock. The public is invited. Abraham Lincoln, as commander-in-chief of the American armies issued the preliminary proclamation September 22, 1862, the order taking effect January 1, 1863.

The program arranged for tonight:
Master of Ceremonies—Rev. J. H. Smith.
Song—"America."
Invocation—Rev. J. E. Wood.
Music—Findlay Street M. E. Quartette.
Reading of the Emancipation Proclamation—Mrs. Mary E. Evans.
Music—Selected.
Address—Rev. Posey.
Music—Selected.
The allegiance of our group to this Government—John W. Evans.
Music—Selected.
Remarks—Rev. B. R. Reed.
Remarks—Rev. T. D. Scott.
Remarks—Rev. J. E. Wood.
Journalists—Wm. E. Hales and Fred G. Minor.
Refreshments will be served at the close of the program.

As Mother Goose Won the $65,730 Purse

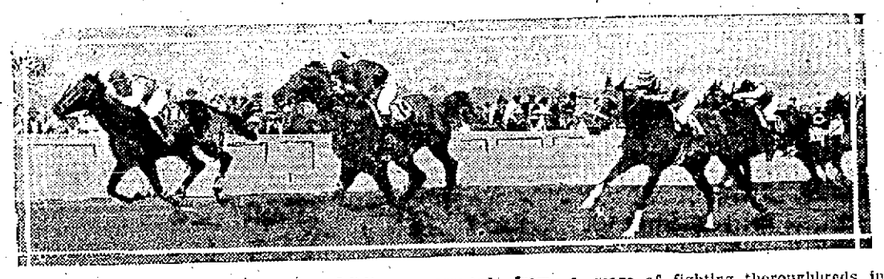

Mother Goose, owned by Harry Payne Whitney, escaped from a maze of fighting thoroughbreds in the last furlong of the great Futurity, richest of all American turf classics, at Belmont Park, L. I., and kept her chestnut neck in front of the other horses to the bitter and lucrative end. The purse was $65,730

First Baptist Church News

Monday

The special committee of evangelistic campaign will meet this evening at 7 o'clock. J. R. Wile, Alex Mortan, Jr., Thomas Orr, Charles Robbins, J. A. Wheeler and A. W. Amerson. All members of the official board are asked to meet in joint session with this committee at 7:30.

Chapter No. 2, of the W. W. G. Missionary Society, will meet for their monthly meeting at the parsonage this evening.

The Loyal Philathea Class will meet at the home of Miss Hazel Arthur, 1328 Waller street, on Monday evening, September 22. Group 3 wil have charge.

Tuesday

The Tuesday morning prayer meeting will be held in the church office at 9 o'clock.

The Philathea Class will meet at the church Tuesday evening, September 23, 1924, with Mrs. Geo. Vaughters as hostess. Assistant hostesse are Miss Blanche Gibbons, Mrs. Thomas McGlone, Mrs. Bessie Moore, Mrs. Carl Monk, Mrs. Crayton Norman, Anna Nicolet, Mrs. Purtee, Mrs. Davi Sutter, Mrs. Richard Morton, Mrs. Edna Simpson, Mrs. M. J. Dixon, Mrs. Guy Keadle and Norma Idleton.

Wednesday

Meeting of the board of deacons at 6:30.

Mid-week prayer meeting at 7:15. Subject: "Eternal Punishment."

U. B. Church News

In spite of threatening weather large crowds attended all the services held at the United Brethren Church yesterday and a spirit of optimism and determination characterized the meetings.

On Tuesday the first district rally for the new conference year will be held at the church session in the morning, afternoon and evening. The morning session will open at 9:30, the afternoon session at 1:30 and the evening session at 7:30. Dr. J. H. Harris, Dr. R. King, Rev. E. E. Harris and Mrs. Kerns, of Columbus, will be the out-of-town speakers. Pastors and delegates from Crown City, Ironton, Ironton Circuit, South Webster, North Moreland, Wheelersburg, Long Run, Bear Creek and Nauvoo, in addition to those from First church, will be present.

On Wednesday evening the regular mid-week prayer service will be conducted in the rayer room. Those who miss these meetings deprive themselves of great spiritual blessings. The choir will meet at the close of the prayer service.

Thursday evening in the church gym the congregation will tender a public reception to the pastor and family who have been returned to the local parish for their fifth year.

Dr. E. J. Pace will conduct a Bible conference and evangelistic service at this church the last two weeks in October

OBITUARY

Mrs. Rachel Bowman

The body of Mrs. Rachel Bowman, widow of William Bowman, who died at the home of her daughter, Mrs. Geneva Caldwell in Detroit, Saturday night at 10 o'clock arrived here Monday noon and was taken to the home of another daughter, Mrs. Carrie Pendleton, 1711 Grandview avenue.

Mrs. Bowman, a native of Franklin Furnace, this county, was born April 27, 1862. Her husband, William Bowen, passed away in this city ten years ago. Since the death of he rhusband, Mrs. Bowman had made her home with her children spending most of her time with her only daughters, Mrs. Pendleton and Mrs. Caldwell. Just four weeks ago she left Portsmouth after spending the summer with Mrs. Caldwell. After a week with her son, Oscar Bowman of Detroit, she went to the home of her daughter in that city. Pneumonia developed a week ago after an illness of laryngitis. Her condition grew steadily worse until the end came Saturday night.

Surviving are two daughters, Mrs. Pendleton and Mrs. Caldwell, and three sons, Oscar and Edgar, of Detroit, and George Calvin of Lafayette, Ind. George Calvin Bowman is in the army. Three brothers and a sister also survive. They are John Burke, of this city, T. E. Burke, of Huntington, Lafayette Burke, address unknown, and Mrs. Susan Harr of Chicago. A number of distant relatives and friends live here. Besides the husband a son, Oliver, has passed away.

Funeral services will be held from the home, 1711 Grandview avenue, Tuesday afternoon at 2:30 o'clock with Rev. Freeman W. Chase of Sciotoville, in charge. Burial will be in Greenlown.

LOCAL NEWS

Heavy rains all day Saturday and Sunday washed out about fifty feet of track along the track along the N. & W. near Radnor, W. Va., on the line between Kenova and Naugatuck yesterday afternoon about 2:50 p. m. and stopped all freight and N. & W. passenger service on that line.

The trains running over that road were detoured over to the Big Sandy route with the exception of passenger train No. 28, running between Kenova and Williamson, which was abandoned for the time being. A 90 foot trussed bridge is being constructed over the fill so that service can be resumed while the track is under repair.

Miss Katherine Martin won first prize and Miss Rose Doll second prize in the young woman's popularity contest conducted by the Spanish War Veterans last week in connection with their street carnival. First price was a $125 diamond ring and second prize, a $75 diamond ring.

Pearl Forrest, 19, admitted guilt of disorderly conduct when in Municipal court Monday and Judge Sprague fined her $10 and costs and dismissed her husband, Roy Forrest, 40, barber, charged with a similar offense, as the result of a row they staged near York Park late Sunday night.

Mrs. Forrest in explanation declared it was her nature to fuss with her husband, but she denied she had been drinking eother than unfiltered river water. She frankly admitted that the row was all her fault.

H. P. Fuller, 48, was fined $10 and costs when in Municipal court Monday for intoxication, but when he told the court a tale of woe about being robbed of his roll of $116, while in the North End yesterday, Judge Sprague suspended the fine. Fuller said he had no idea who got his money.

Charles Vincent was assessed $10 and costs for intoxication and John Adams drew $5 and costs on a similar charge.

Steelworker Hurt

James Grandison, a steelworker, is in Schirrmann hospital suffering from a bruised hip, sustained while at work Sunday. He was attended by Dr. H. A. Schirrman and his condition is not serious. Grandison lives on Cedar street, New Boston.

BIRTHS

A 11 pound daughter born to Mr. and Mrs. Walker Carver of 221S Sixth street, has been named Neoma Doris.

RIVER NEWS

STATION—Portsmouth, Ohio.
Date—Monday, Sept. 22, 1924.
Observations taken at 8 a. m., 75th Meridian Time.

STATIONS	Flood Stage Ft.	Height of River, Feet	Change Since Last Report Inches	Precipitation
Franklin, Pa.	15	1.2F	+0.1	0
Lock No. 7	36	10.1F	-1.1	0
Pittsburgh, Pa.	22	7.5R	+0.5	.70
Dam No. 6	30	7.2F		.10
Dam No. 13		6.6F	+0.3	0
Zanesville, Ohio	25	8.0F		.08
Parkersburg, W. Va.	36	11.2R	+0.4	.28
Dam No. 22		5.7F	-0.5	.54
Radford, Va.	14	1.8F		0
Narrows, Va.	20	4.7R	+1.2	.16
Hinton, W. Va.	14	2.5R	+0.7	.16
Kanawha Falls	25	2.4R	+1.2	.34
Charleston, W. Va.	30	7.6P	+0.6	.46
Point Pleasant, W. V.	40	6.3P	-0.7	.28
Dam No. 26		7.5R	+0.7	.60
Huntington, W. Va.	50	7.5R	-1.6	.16
Williamson, W. Va.	26	1.8F	+0.7	0
Pikeville, Ky.	35	6.3R	+2.5	1.22
Ashland, Ky.	50	10.7R	+4.7	.34
Portsmouth, Ohio	50	13.1R	+0.8	.52
Cincinnati, Ohio	52	12.2F	-0.3	.14

R—Rising. F—Falling. P—Pool stage.

FORECAST

Fair and cooler tonight. Tuesday fair.

Rivers will be at full pool stages with some traps open.

F. B. WINTER, River Observer.

Meet Tonight

The Civitan Club will meet at the Mary Louise at 8 o'clock tonight. Several important matters will be discussed.

To Address Local Underwriters Club

W. H. Tomlinson, head of the state department of insurance will be here Thursday to address a meeting of the local members of the Portsmouth Underwriter's Club and other insurance representatives. The meeting place will be selected Tuesday.

Adams Co. Man Faces a Serious Charge

Special To Times

MANCHESTER, Sept. 22—Loy Johnson of Green township was arraigned Saturday before Mayor Boone, Emil Scott. In an affidavit, says that Johnson left with Mrs. Scott September 1st. Mrs. Scott's address is not definitely known. Johnson was required to give a $1,000 bond to appear before the next term of court. Other charges will be filed against him. Johnson says that he has violated no law known to him.

Friends here were surprised when told by Emil Scott that his wife had quit their Monroe township home for the companionship of a Green township neighbor.

Emil Scott and Elizabeth Bilyue were married three years ago and lived here.

Scouts Again Direct Traffic; A. B. C. Campaign Is Revived

The Boy Scout traffic officers have again started their A. B. C. work of directing traffic during the noon hour and during the evenings after school at the busy corners near their respective schools. This was started at the opening of the A. B. C. campaign this spring, but was suspended during the summer vacation.

Royal Neighbors Will Hold District Meeting Here Tuesday

Progressive Camp, Royal Neighbors of this city will entertain a District Convention of Royal Neighbors here Tuesday afternoon and evening. Between 75 and 100 out-of-town delegates and visitors are expected for the convention, including camps in southern Ohio. Camps from Scioto, Pike, Ross, Lawrence and Gallia counties are to be represented.

Mrs. Minnie Shott, of Columbus, State Supervisor, has sent word that she will be present, along with District Deputy Mrs. Eliza Kelley of Chillicothe. Delegates started arriving this afternoon.

At twelve o'clock tomorrow delegates and visitors, who are here by that time, will be served with lunch at the First Christian church. Six o'clock dinner will be served by the First Christian church ladies in the Masonic temple banquet hall.

The first convention session will be at 2 o'clock in Ben Hur hall. District business will be transacted with the district organization officers presiding. The District officers are: Oracle, Lyda Caldwell, Ironton; Vice-Oracle, Cora Davidson, Chillicothe; Past Oracle, Gussie Butler, Ironton; Chancellor, Mayme Sandborn; Recorder-Receiver, Ida Ogden, Portsmouth; Marshal, Jessie Ratstock, Chillicothe; Assistant Marshal Pearl Coff, Chillicothe.

The evening session starts at 7:30 o'clock with officers of Progressive Camp presiding. Mrs. Jane Harrison is Oracle of Progressive Camp. A class of 25 candidates is to receive degree work, all candidates to be from Portsmouth. A special flag drill will be given by the flag drill team of Chillicothe at the night session.

To Discuss "Friendship" at Meeting of Exchange Club

"Friendship" will be the theme of an address by Dr. Wm. H. Pelps, pastor of the Second Presbyterian church, at the meeting of the Exchange club Wednesday evening at the Mary Louise. A full attendance of the club is urged.

Dr. Phelps is a most entertaining speaker, and his talk on "Friendship" will bring fulled conception of what the word implies.

Woman Leaps From Auto on Towpath; Suffers a Broken Leg; Sheriff Starts an Investigation

A young woman giving her name as Miss Mae Summers and her address as 1128 Gay street is in Schirrman hospital with a broken left leg and Sheriff Harry Dunham has started an investigation of the woman's story as to how she was injured Sunday afternoon. Both bones just above the ankle were fractured.

According to the information obtained so far by county officials the Summers woman was in an automobile with another woman said to have been Oma Blevins, and two men, one who gave his last name as Ward, and the other whose first name is Dewey. Miss Summers is said to have jumped from the moving automobile on the towpath. The other three persons brought her to the hospital.

At 1128 Gay street it was learned that Miss Summers only rooms there and that she had not been to her room since Saturday night. In addition to the broken leg she sustained serious lacerations and bruises all over the body, resulting from her fall on the macadamized road.

CLASSIFIED ADS clip the wings of extravagance.

SAVE TIME and needless worry by shopping the classified way.

Loses Roll; Fine Suspended

Rain Halts Giant-Pirate Game

NEW YORK, September 22.—(By the Associated Press)—Rain today caused postponement of the opening games of the series between the New York Giants and Pittsburgh Pirates, which promises to be a deciding factor in the National League race.

The game will be played at the Polo Grounds Thursday when both clubs have an open date.

Single games will be played tomorrow and Wednesday.

Today's postponement has forced Pittsburgh to cancel plans for the play-off of a postponed game with the Chicago Cubs at Pittsburgh next Thursday. At the National League office it was explained that since Thursday is an open date for the Pirates, the obligation to complete the series with the Giants takes precedence over any other arrangement.

KWEER KAL KOOLIDGE WITH KORN KOBS—DEMOCRATIC LEADERS SMOKE THE PIPE OF PUGNACITY. This photograph taken at the headquarters of the Democratic National Committee in New York shows a group of leaders smoking the "Democratic Corn Cob," alias "the Missouri Meerschaum." Each pipe is embellished with a label bearing the names of the candidates for President and Vice-President, their miniatures, and the word "Victory" in letters of red.

So This Is Fall; Here Officially

Autumn began officially at 2:59 a. m. today.

At that moment the sun slipped across the equator, southward, apparently, and nights will be longer than days until the "shortest day" just as one's last bit of Christmas shopping is done.

But now it is just above the equator and nights and days are equal, hence the term equinox. The apparent southward swing of Old Sol will carry it down above the Tropic of Capricorn another imaginary line which marks the edge of the south temperate zone, and then winter will begin.

Of course, what actually happens is nothing of the kind. The sun "stays put," but the earth tips over, in its annual elliptical circuit and the sun's rays come obliquely, instead of horizontally, or nearly so, and less of it is visible.

Storms are particularly likely at the equinox, and yesterday's all day rain was the first visible sign of autumn in Portsmouth.

One Dead; Two Dying As Result Of Clash In Kentucky Feud

OWENSBORO, KY., September 22.—(By the United Press)—One man is dead and two are dying today as the result of a feudal clash here last night between the McCormicks and the Stanleys.

Otis McCormick, 28, was killed instantly, and his father, Ross McCormick, 56, and a brother Frank, 26, were wounded probably fatally, when they shot out their generation old enmity with Melvin and David Stanley.

The former was wounded slightly and the latter escaped unscathed. Both of the Stanleys are in jail. The shooting occurred in a corn field near the Stanley home.

Congressman Greene Succumbs

FALL RIVER, MASS., September 22.—(By the Associated Press)—Congressman William S. Greene, of the fifteenth Massachusetts district, died at a hospital here today of pneumonia after a short illness. He had been in the hospital as the result of an accident last week when he sustained a fracture of the hip.

Trinity Church News

Group Nine of the Ladies' Aid will meet with Mrs. O. L. Fenner, 996 Gay street, Wednesday at 2:30.

Group Ten of the Ladies' Aid will meet Thursday at 2:00 with Mrs. Wm. Micklethwait, 2309 Micklethwait Road.

Group Eleven of the Ladies' Aid will meet with Mrs. John R. Massie, 1564 Jackson street, Wednesday at 2:15. Election of officers.

Group Fourteen of the Ladies' Aid will meet with Mrs. Albert Herms, Scioto Trail, Tuesday afternoon. Ladies are asked to meet at the church at 2:00 o'clock and conveyance will be provided for those not having cars.

The Y. W. H. M. C. and the King's Sons and Daughters will hold their annual supper in the vestry of the church, Tuesday evening, September 30th. 60 cents per plate.

Pirates Still Have 8 Games To Play

Sporting Editor Times:

Will you tell me how many games are yet to be played by the leading National and American league teams. A FAN.

In the National, New York has 6, Brooklyn 5 and Pittsburgh 8.

In the American, Washington and New York have seven each and Detroit 5.

On Way to Los Angeles

Friends of Ben Reisner, former foreman of The Times stereotype room, will be interested to learn that he has started on a trip from his home in Buffalo to Los Angeles, where he will remain indefinitely for his health. He is motoring through and says the roads have been very good. His last stop was at St. Louis.

Mr. Al Hammel Here

Mr. and Mrs. Al Hammel, enjoying the best of health, arrived today from Ashland and were warmly greeted by old friends. Mr. Hammel, one of the leading business men of Ashland, was for years engaged in business in Portsmouth.

A Correction

The fruit juice recently stolen from the cellar of Mrs. John Gerlach's home on Fourth street, was not her property. It was owned by one of her tenants and she had nothing whatever to do with it.

Mother of Senator Watson Succumbs

WINCHESTER, IND., September 22.—(By the United Press)—Mrs. Mary Watson, mother of James E. Watson, United States senator from Indiana, died at her home here today from infirmities due to advanced age.

Business Shows Improvement

CLEVELAND—A business survey by the National Association of Purchasing Agents showed that business during August was eleven per cent greater than in July with indications that a slow steady gain will continue.

Hotel Destroyed By Fire

NEW YORK—Gedney farm hotel, near West Chester county, N. Y., reported is destroyed by fire, entailing a loss estimated at more than a million dollars. 150 guests escape uninjured.

Nazarene Revival Opened Sunday Night

The revival at the local church, 1[illegible] Third street, opened Sunday night with a good attendance and fine spirit. Evangelist R. P. [illegible]ich has charge of the services, [illegible] evangelistic singers Mr. and Mrs. Clarence Childers, in charge of the music. Services each evening at 7 o'clock.

This evening the District Superintendent, Rev. N. B. Herrell, of Columbus, will be present. A cordial welcome is extended to everyone who attends these services.

James E. Bratt, Secretary.

Republicans Demand Progressive Names Be Taken Off The Ballots

BISMARCK, N. D., September 22.—(By the Associated Press)—Republicans of North Dakota asked the state supreme court today to remove from their presidential elector ticket the names of four candidates admittedly supporters of Senator Robert M. LaFollette. The court issued a writ returnable on Monday, September 29, when the LaFollette supporters will be required to show cause why their names should not be eliminated.

World Flyers Arrive At San Diego, California

SAN DIEGO, CALIF., September 22.—(United States.)—The U. S. Army round the world aviators arrived here at 10:33 a. m., today from Tucson, Ariz.

At San Diego they crossed their own trail for the first time on the trip. All of the airplanes were given their initial tryouts here and flew from here to Santa Monica, Calif., and Seattle, Washington, for the start of the flight.

Out of the east came the planes and while whistles roared and sirens shrieked Lieuts. Lowell Smith, Erik Nelson and Leigh Wade circled their giant planes and settled on Rockwell Field, North Island.

The flyers were greeted by small crowds, due to the fact that they arrived more than 2 hours ahead of schedule.

Ex-Senator Gamble Dies in So. Dakota

SIOUX FALLS, S. D., September 22.—(By the Associated Press)—Robert Jackson Gamble, former United States senator from South Dakota, died here early today after a long illness. Mrs. Gamble was at the bedside of her husband when he died. He had been in failing health for some months. Besides the widow, Senator Gamble is survived by a son, Ralph, who is an attorney in New York City.

Interment will be at Yankton, S. D., where Mr. Gamble began the practice of law in Dakota territory in 1875.

Milwaukee Hit By Storm

MILWAUKEE, WIS., September 22.—(United Press.)—One man was killed and much property damage was done by a thirty-five mile gale which swept Milwaukee and vicinity late yesterday.

Freakish Weather In Chicago

CHICAGO, September 22.—(United Press.)—Chicago's weather set a record for fall freakishness Sunday when the thermometer rose to 90 in mid-afternoon and broke to 50 by midnight under a driving gale. Small lake craft were driven to shelter, several being towed in after being disabled by the wind. Several thousands persons who went swimming to avoid the heat, were forced to hurry home to avoid the cold. One heat prostration was recorded.

Says Man To Live a Thousand Years

PHILADELPHIA — Prediction by Professor Fritz Haber, eminent German scientist, and delegate to Franklin Institute Centenary at Philadelphia, that science through elimination of disease, will enable men to live at least a thousand years.

Bishop William Brown Ill

CLEVELAND—Hearing of the appeal of Bishop William M. Brown from the decision of the Ecclesiastical court which found him guilty of heresy scheduled to be held here October 14, may be delayed by the serious illness of the bishop, his physicians announced.

Scores Ceverly Decision

COLUMBUS—Rev. W. Wilson, pastor of the West Second Avenue Presbyterian church in a sermon "The Friendly Judge" declared the decision in the Loeb-Leopold case had not satisfied the popular desire for justice and that many believed the court had been influenced in his decision by the wealth of the criminals.

Editorial Takes Jab at U. S.

PARIS — Twelve Latin-American countries, represented at Geneva, protest editorial in Journal De Geneve, stating that Latin-America is turning toward the league to escape growing influence of Pan-Americanism and alleging American military and financial domination.

LaFollette Praises Germans

NEW YORK — Senator LaFollette in addressing the Steuben Society at Yankee Stadium at New York, praises loyalty of citizens of German descent during world war and part played by America.

KILLED IN AUTO MISHAP

WOOSTER, O., September 22.—(By the Associated Press)—Edwin Lint, 18, met instant death near here last night when his head practically was severed from his body by a strand of barbed wire which caught him under the chin when his automobile left a road and crashed into a fence.

Monkey Has Feast of Canary Birds

NEW YORK—Rocco, monkey in a bird and animal store, broke loose Sunday and before it was captured had eaten $128 worth of canaries. The animal was on its eighth when police entered.

Move Three Billions of Dollars

NEW YORK—Guarded by hundreds of police and secret service men, armed with revolvers, rifles and machine guns, three billion dollars worth cash and securities was moved through the streets of New York's financial district to the new federal reserve vaults Sunday. The only casualty was a pigeon crushed beneath the wheels of one of the armored cars carrying the money.

Davis Sees Sweeping Victory For Party

NEW YORK—John W. Davis, returning to New York after a 5,000 mile tour of the west, says that "all signs point to a sweeping Democratic victory in the coming elections."

NEIGHBORHOOD ROW ENDS IN SHOOTING

CINCINNATI, O., September 22.—(By the United Press)—Walter Baldwin and Walter Freeman made the mistake of taking up a quarrel which their wives started in a neighborly way over the back fence.

Today Baldwin is dying of gun shot wounds and Freeman is held in jail in connection with the shooting.

Court House

Alleges Willful Absence

Joseph J. Carroll charges willful absence in his suit for divorce and custody of their three minor children instituted Monday in Common Pleas court, against Louise M. Carroll, now said to be living at Washington, D. C.

Plaintiff in his petition filed through Attorney B. F. Kimble, says that he married the defendant in October, 1911, and then complains that she deserted him and their children more than three years ago and has ever since been willfully absent.

Judge Stephenson Coming

Judge Will P. Stephenson, of West Union, will arrive in the city Tuesday for the rest of the week during which he will hear a number of cases on the special docket in Common Pleas court.

Suit to Marshal Liens

Suit to marshal liens was brought by Irvin E. Blackburn, administrator of the estate of J. E. Blackburn, deceased, suing in Common Pleas court, Monday, against A. Roscoe Gardner, Rarden.

Plaintiff in his petition filed through Attorney B. F. Kimble says that he obtained a judgment in the sum of $208.38 against defendant whom, it is claimed, is the owner of a house and lot in the village of Rarden.

Minnie Gardner, William W. Walker, M. B. Wharff and John H. Newman, who claim some interest in the remises by way of liens or otherwise, are made part ydefendants to the suit.

Wife Granted Divorce

Artie Rose, of McDermott, has been granted a decree by Jdge Thomas, divorcing her from Henry Rose, of Front street, whom she married in 1919. The decree was granted on the grounds of infidelity and neglect, after the plaintiff testified that Rose deserted her about two years for the association of another woman, whom it was claimed, he subsequently married. Attorneys Miller & Searl for the wife.

Inspecting School Accounts

Miss Laura Pelley, state examiner of schools, arrived here Monday and started an inspection of the accounts of all school officials in Scioto County. She will be here several days engaged in the work.

Dr. Emerick in City

Dr. Edson J. Emerick, formerly superintendent of the state feeble-minded institute, Columbus, now connected with the Bureau of Juvenile Research, was in the city Monday and conferred with officials at the courthouse.

Real Estate Transfers

Albert Pugh to Arthur E. Covert, lot on Seventh street, $1, etc.

A. F. Cyfers and Frank A. Geiger to John Emil Will, lot Millbrook addition, New Boston, $1, etc.

John Wesley Hoskins to E. F. McGovern, lot, town of Nirvana, $1, etc.

Isabel H. Robinson to Edith M. Allard, four lots, Twin Valley addition, $1, etc

Bedelia M Donohoe to Amos Robinson, lot on Sixth street, near Brown, $1, etc

Marrin C. Clark and others to Otto C. McGhee, lot Norwood addition, $1, etc.

Frisch and Groh Out For The Season

NEW YORK, September 22.—Captain Frank Frisch, second baseman, and Heinie Groh, third baseman, are out of the Giants' line-up against the Pirates today because of injuries and it has been announced by Manager John McGraw that they will not be able to play any more this season.

The two mainstays of the Giants hae been forced from the game at a crucial period in the race for the National League pennant. Groh's knee was injured in the eighth inning of the game with the Chicago Cubs last Friday, when he slid into second base. Frisch hurt the third finger of his right hand in diving headlong at the home plate in an attempt to score on a wild throw.

NEAR PANIC ON STREET CAR

CLEVELAND, O., September 22.—(By the United Press)—A near panic in which no one was injured, resulted last night when lightning struck a crowded Lake Shore Limited car at Ceylon Junction. The cars caught fire but the flames were extinguished by chemicals before doing much damage.

"Blossom Time" Here Sept. 30;

The playgoers of this city should be very grateful to the Messrs. Shubert for the presentation of so exquisite a musical offering as "Blossom Time," which is booked at the High School Tuesday, Sept. 30, under the direction of the Messrs. Shubert.

"Blossom Time" is one of the greatest musical successes of the decade. It has been on view at the Ambassador Theatre, New York, for two years. This operetta, with Franz Schubert music, is undoubtedly one of the most delightful musical entertainments of the kind ever staged. With a score consisting entirely of the famous composer's loveliest melodies, which are delicately woven into a story of Schubert's life, it represents the most distinguished musical production of the past few years.

The action of the play takes place in Vienna in 1826.

The mail reserved seat sale is now on, but the advance sale proper opens Thursday morning at 8 o'clock at the store of The Samuel Levi company, Gallia street.

Miss Fenita De Soria, As the Bewitching "Vamp," Bella Bruna, In "Blossom Time." A Joy to See. A Treat to Hear. Coming to Portsmouth to Gladden the Hearts of Many. At the High School Auditorium Tuesday evening, September 30th.

Minister Defends Capital Punishment

CHICAGO, September 22.—(By the United Press)—Jesus died by capital punishment, Rev. Simon Peter Long, pastor of the Wicker Park Lutheran church, declared in a Sunday sermon defending capital punishment. Rev. Long said if Justice John R. Caverly had consulted the Bible before imposing prison sentences in the Leopold-Loeb murder case, he would have learned God's will in the matter.

"Capital punishment is not murder, for God, who gives life, has a right to take it," Rev. Long declared. "When the courts act according to law, they are performing the will of God, for governments are organized by God.

"Jesus died by capital punishment, as though God would say that nothing short of the supreme penalty would atone for the sins of the world."

To Elect Officers

Thursday evening, September 25, the Portsmouth City C. E. Union will meet at the Second Presbyterian church for the election and installation of officers, and for a social hour.

President Robert Holbrook, in announcing the meeting Monday, urged all societies to be well represented.

Daugherty

(Continued from Page One)

COLUMBUS, September 22.—(By the Associated Press.)—Miss Roxie Stinson, one of the senate committee's star witnesses in the investigation of the administration of Harry M. Daugherty, former United States attorney general, today characterized as "ridiculous" a purported statement from Gaston B. Means, former department of justice agent, to the former attorney general in which Means repudiated his testimony before the committee.

Miss Stinson, former wife of Jesse Smith, whose name also figured conspicuously in the senate investigation, denied statements contained in Means' repudiation in which he declared that Miss Stinson like himself, had given testimony "inspired by Senator Burton K. Wheeler, prosecutor of the investigation" and denied that Coercion had been used in obtaining her testimony.

"It is perfectly ridiculous," she said. "I am only casually acquainted with Mr. Means. How could he know anything about my testimony. I did not say anything under coercion. No one forced me to go to Washington."

Means' repudiation was made public here yesterday by Mr. Daugherty in connection with a letter he sent to John W. Davis, Democratic presidential candidate. The former attorney general severely criticized Mr. Davis "for referring to alleged misconduct of my administration without first learning the facts."

A copy of Means' repudiation was sent Mr. Davis with the letter.

Means declared in his statement that all testimony he gave before the senate committee was prompted by Senator Wheeler and declared that the Montana Senator knew the testimony was untrue.

"I testified what I did before the committee only after a friend had told me that Daugherty had said 'Means can go to hell'" Means' statement said. He declared that the beginning of his relations with Senator Wheeler was prompted by a desire to obtain information as to what the senate committee was doing regarding its investigation of the attorney general's department in order that he might advise Daugherty. "Up until the day I took the stand," the statement said, "I was getting information to furnish the attorney's general's department. When I was told that Daugherty had said that I could go to hell, I testified to what I did."

Means declared that he had in his possession information which would prove that his testimony was untrue and could submit physical evidence to further substantiate his statements.

"The testimony against Daugherty was all a tissue of lies," he said, "and the only reason I made the statements the way I did was because of the message I received from Mr. Daugherty just before I took the stand."

Committee To Have Early Meeting

WASHINGTON, September 22.—(By United Press.)—An early meeting of the Brookhart-Wheeler committee loomed today as a result of the letter former Attorney General Daugherty sent to John W. Davis in which Gaston B. Means, "star witness" of the committee was quoted as repudiating all of his testimony before the committee.

Those close to the committee felt that a meeting would be held shortly to go over the statement purported to have been signed by Means. Meanwhile Means has asked the committee to assemble again in order that he might present additional testimony and documentary evidence.

"I stand on every word before the committee" Means told the United Press today. The famous sleuth admitted signing a "statement" but declared that "it doesn't mean anything."

In N. and W. Shops

Eward Warren, of Eighth street, has taken a job in the N. and W. shops.

Property Repainted

Hall Bros' property at Fourth and Chillicothe streets (Win Nyo Corner) is being repainted.

On Vacation

Officer Clarence Gee, night policeman, and Ben Reigle, day desk sergeant, started a two weeks' vacation Monday.

Davis To Consult Leaders Before Replying To Daugherty's Letter

BY FRASER EDWARDS
(United Press Staff Correspondent.)

NEW YORK, September 22.—The only cloud in a bright political sky for John W. Davis today was the letter of former Attorney General Daugherty, demanding that the Democratic candidate for president cease to refer to him in campaign speeches.

Davis' managers announced he would come to the eastern headquarters early this afternoon for a conference and to consider a reply to Daugherty who based his demand on the alleged repudiation by Gaston B. Means of the testimony he gave before the Wheeler-Brookhart investigation of the department of justice.

When Davis arrived at his home in Locust Valley, L. I., last night he was handed a copy of the Daugherty letter but refused to make any comment on it.

He was confident however that the "great silent vote" will give the democratic national ticket a sweeping victory in November.

"I return to the east confident of success," said Davis. "Privilege has won its last battle. We are laying our cause before the American people and they are responding nobly to the call."

Davis and his advisers derive encouragement from reports that Republican managers are worried over the situation in several western states, notably Minnesotta, Iowa, Missouri and that preparations are being made for a tour of these state by President Coolidge.

Davis is scheduled to have a conference with McAdoo, who arrived on the Leviathan today. They will discuss the forthcoming trip the former secretary of the treasury will make in the western states from which he drew his strongest support in the New York convention.

Jack, Evangelist One Day, Pugilist Next

Hamilton, O., September 22.—(By the United Press)—Two days after making his debut as an evangelist in the pulpit of the negro Baptist church here September 28, Jack Johnson, former heavyweight champion, will crawl under the ropes for another bout with Tut Jackson, negro fighter from Washington Court House.

The church row over Johnson's proposal to start his fight against the devil here has apparently cooled down. He will address the congregation on "My Religious Experiences." Johnson is now in training in Chicago for both "bouts."

The scrap with Tut Jackson is to be a ten-round affair.

Donahey Says Birds Have More Protection Than Children in Ohio

COLUMBUS, O., September 22.—(By the Associated Press)—Speaking to an assemblage of persons on the state capitol lawn today inaugurating safety week, Governor Donahey declared that in his opinion the safety first movement "is of more importance than the question of who the next governor of Ohio shall be."

"The state will always have a governor—but the loved one killed in a traffic accident is a distinct loss that no agency can replace or restore," the governor said.

Asserting that as a matter of fact birds have more protection in Ohio than children, Governor Donahey declared that we talk much about legislation to preserve our natural resources, and asked "what are we doing to protect our most priceless possessions."

The governor asserted that instead of talking and parading the streets "we must mass our moral and political influence to the end that punishment shall come quick and certain to those who deliberately violate the traffic laws of the state."

He recommended that courts should more frequently take away offenders' right to drive an automobile.

SOCIETY

Mr. and Mrs. J. A. Kyle of Glover street had as week-end guests Mr. and Mrs. William Mason and Miss Emma Mason, Mr. and Mrs. C. H. Kyle of Middletown and Miss Edith Funk of Detroit, Mich.

Mr. and Mrs. C. G. Taylor, Mrs. M. E. Carroll, of Cincinnati, Mr. and Mrs. Richard Taylor and Geves Kenny had dinner yesterday evening at the Country Club.

Section Two of the First Christian Church will serve dinner from 11 until 1 o'clock tomorrow in the dining room of the church. The menu will include roast beef, brown gravy, brown potatoes, creamed corn, slaw, home-made ice, coffee and bread and butter, all for thirty-five cents.

Miss Dollie Dixon will entertain the members of the Loyal Philathea Class of the First Baptist church at her home, 1821 High street, this evening at 7:30 o'clock. This is a very important meeting and all members are urged to be present. This will be the last meeting before the Baraca-Philathea Convention to be held in Cincinnati on Thursday, September 25th to 28th. Members of Group Three will be the assistant hostesses.

Mrs. Karl Reichelderfer received the members of the Wheelersburg Social Club Thursday afternoon at her lovely home on Main street. The afternoon was spent in art needlework. An attractive two course luncheon was served to the following members: Mrs. John Burke, Mrs. Edward Ranshahous, Mrs. A. B. Prior, Mrs. Norman Adams, Mrs. Geo. Koch, Mrs. Karl Reichelderfer, Mrs. M. E. Mackoy, Mrs. Ralph Wood, Mrs. Carl Herms, Mrs. J. B. Lee, Mrs. John Duis, Mrs. J. W. Ferguson.

Mrs. James Kelley, of Fifth street, recently received the members of the Shawnee Bridge Club for their first fall meeting. After the games, Mrs. Edward Nagel was given a pretty favor for high score and Mrs. Kelley was given the consolation favor. An appetizing lunch was served later in the evening to the following members: Mrs. Edward Nagel, Mrs. Roscoe Henderson, Mrs. Adolph Glockner, Mrs. James Kelley, Miss Mayme McQuaide, Miss Katherine Conroy and the Misses Bea and Hannah Donahoe.

The next meeting will be with Miss Hannah Donahoe on Thursday afternoon of this week.

Miss Evelyn Duschinski, of Gallia street, who was a student at St. Teresa's College, Winona, Minnesota, will attend Ohio University, at Athens this year.

Miss Cecelia Dearford of Baird avenue, left this morning for Athens, Ohio, to resume her studies at Ohio University.

CALVARY BAPTIST NEWS

Monday at 6:30, meeting of the boys of church and Sunday School.

Wednesday at 4, Intermediates and Juniors will meet.

Wednesday at 7:30, prayer meeting. Subject: "Church."

Friday, from 5 till 7:00, fried chicken supper to the public.

Grand Jury Convenes

Harry H. Mittendorf, well known South Webster business man, was sworn in as foreman of the grand jury impanceled by Judge Thomas in Common Pleas court shortly after eight o'clock Monday morning.

After hearing the court's charge the jury retired behind closed doors and started its secret investigation of all criminal cases which may be brought to their attention.

From present indictions the session will be unusually busy with about 75 cases already on the criminal docket for investigation and it may be Thursday or Friday before the probers complete their task and make their report.

More than 125 witnesses have been subpoenaed to appear and give testimony in cases under investigation with the prospect of many others being called before the inquiry closes.

Serving with Foreman Mittendorf are: Jacob Deemer, Karl Zoellner, Henry Roth, Frank D. White, Henry Brunner, Frank Eakins, Harve Conkel, Clyde Rice, Ed Meade, Frank Kuhn, Albert Feurt, John Bergen, Thomas Thompson and S. V. Hopkins. The latter four are talesmen who were substituted for Merril Higgins, Pearl Cranston, Henry Disterdick and James Folsom of the regular venire, who were excused by the court.

PENNA RAILROAD REJECTS REQUEST OF RAIL BOARD

CHICAGO, September 22.—(By the United Press)—The Pennsylvania Railroad this afternoon rejected the request of the Railroad Labor Board for the road to give recognition to committees elected by its unionized railroad telegraphers.

Seventeen representatives of the road and representatives of the union with E. J. Manion, president, met at the board's offices.

The summons was made following a strike vote by the telegraphers.

The Pennsylvania was asked to recede from its stand. When the road's representatives refused the Labor Board ordered the telegraphers to maintain status quo and announced that it would take steps in accordance with its powers.

CHILD HIT BY AUTO

Josephine Giles, six, daughter of Mr. and Mrs. Robert Giles, of Scioto-ville, narrowly escaped being seriously injured this morning about eleven o'clock, when she was struck and knocked down by an automobile as she was crossing the Gallia pike in front of Dr. J. W. Hutchins' home, Scioto-ville.

The machine was being driven west on the pike by C. H. Knight, of Huntington, and according to witnesses was not going at an excessive rate of speed when the accident occurred. The child, they say, darted across the street in front of the machine. Knight applied his brakes and swerved the car in an effort to miss the child, but he was too close upon her to stop the car. The child was knocked down, and by the time the car was stopped she was close to the rear wheels.

The child was taken to the office of Dr. J. W. Hutchins, who dressed her injuries.

Volley Ball Players Will Meet Tonight

An important meeting of volley ball players will be held at the offices of Boy Scout Executive L. T. Henderson, 718 Second street at 7:30 oclock tonight. Plans for the coming season will be made. All organizations that expect to enter teams should be represented. It is probable that two leagues will be formed as last year, one to play at four o'clock and one at five.

District Rally at First U. B. Church

Tuesday morning, afternoon, and evening sessions of the First District Rally for the Portsmouth District, Southeast Ohio Conference, will be held by the Conference Superintendent and District Leader. Pastors and lay representatives will be present from all the United Brethren charges in the Portsmouth district.

At the evening session Dr. J. R. King, superintendent of the Otterbein Home at Lebanon, Ohio, will make the main address. The program for the day follows:

Morning Session

Intercession.

Report of District Leader and exhibit of pastors' reports.

Report on Every-Member Canvass.

Plans for the Revival—Discussion.

How Cultivate the Spiritual Life.

Afternoon Session

Intercession.

Report on Bonebrake Seminary.

Women's Missionary Association—Special Representative, Mrs. Kern, of Columbus.

The Otterbein Home—Dr. J. R. King.

The Call of the Hour—How Meet It? Dr. J. H. Harris.

Program for the Year's Work—Discussion. E. E. Harris.

Evening Session

Devotions.

Questionnaire—Resume of Day's Program, E. E. Harris.

Brief messages by visiting speakers—Dr. J. R. King and Mrs. Kern.

Book Orchestra

Fred Tynes, manager of the Columbia theatre, and Jude Baesman of the Baesman Dancing Academy, have booked Hod Williams and his orchestra for the week of Sept. 29. They will play at three performances at the Columbia and will play for dances at Baesman's.

LaFollette Opens Campaign

Senator Robert M. LaFollette, Progressive candidate for president of the United States, opened his active campaign with a speech in Madison Square Garden, New York. Here he is shown with political advisers in his New York conference. Left to right: Clifford Roe, former law partner; George Middleton, Senator LaFollette; Robert M. LaFollette, Jr., his son and campaign manager, and Basil Manly.

Burglars, Please Take Notice

CHICAGO, Sept. 22—When the White Sox baseball park office was opened today and it was discovered that burglars had blown open the safe, Harry Grabier, secretary of the club, issued a statement intended for all burglars. It read:

"Burglar: To blow open the safe in the White Sox ball park means only waste of time and disappointment. We never keep our receipts in it."

This statement may save the management buying several new safes each year, Mr. Grabier believes.

Gibbons Awarded $40,000; Collecting It Another Story

LONDON, Sept. 22—(By the United Press)—The High Court has awarded Tommy Gibbons, 8,073 pounds, three shillings and eleven pence for his fight with Jack Bloomfield here recently. This totals about $40,000. Gibbons may have some difficulty collecting, however, as the promoter, Arnold Wilson, has said the fight was a financial failure and that he is "broke."

Progress Being Made To Eliminate Grade Crossings, C. of C. Reports; Depot Committee Busy; Favor Removal of Market

Progress that has been made on the movement to secure at least one underground or overhead crossing in Portsmouth next year will be reported to the directors of the Chamber of Commerce next Monday, when a special meeting will be held. It is hoped by that time the committee having the matter in charge will have something definite to report.

On the following Monday the special committee having in charge the effort to secure a new N. & W. depot for this city, will make a report to the C. of C. directors.

Plans were also discussed at the directors' meeting at noon Monday at the Elk parlors for the visit of the officials of the Atlantic and Pacific Highway on the evening of October 14. The party will reach here the evening of the 14th on an inspection trip and will spend the night in this city, going on to Ironton the next morning. It is planned to have a banquet for the visitors here.

The effort to have the market removed from Gallia Square was discussed and all members agreed that it was imperative that the market be changed to some other place.

Satisfactory progress was reported on the plans for the meeting of the stockholders of the Portsmouth-Fullerton Bridge company on the evening of October 1, for the purpose of forming a permanent organization. Virtually all of the stock has been disposed of, there remaining but a few thousand dollars worth of stock available for the general public.

The directors approved making an effort to have an internal revenue office reopened here as soon as possible, it being pointed out that the closing of the office works a hardship on a city of this size.

Fire Prevention week, October 4-11, received endorsement from the directors, and all citizens are urged to do their part toward making the week a success

NATIONAL LEAGUE RACE TIGHTENS; BROOKLYN WINS, THE GIANTS ARE BLANKED

Crippled Giants Are Blanked By Chicago Cubs

NEW YORK, Sept. 22—By losing Sunday to the Cubs, three to nothing while Pittsburgh was losing to Brooklyn, two to one, in ten innings, the Giants lead was reduced to half a game over Brooklyn who took second place. Tony Kaufmann blanked the Giants with five scattered hits, while Bentley was hit freely in the fifth and sixth innings for enough runs to win. The final Chicago tally was not needed.

Frisch and Groh were missed from the Giant lineup due to injuries and Lindstrom and Kelly replaced them in the infield.

Score:

CHICAGO	AB	R	H	O	A	E
Adams, ss	4	1	1	0	2	0
Heathcote, cf	4	0	2	3	0	0
Miller, lf	2	0	1	1	0	0
Barrett, 2b	3	0	0	2	2	1
Grigsby, lf	2	1	0	2	0	0
Friberg, 3b	4	1	0	2	0	0
Vogel, rf	2	0	0	3	0	0
O'Farrell, c	3	0	0	7	0	0
Kearns, 1b	4	0	1	6	0	0
Kaufman, p	4	0	0	1	1	0
Totals	32	3	8	27	5	1

NEW YORK	AB	R	H	O	A	E
Lindstrom, 3b	3	0	0	1	0	0
O'Connell, cf	3	0	0	2	0	0
Young, rf	4	0	1	6	0	0
Kelly, 2b	4	0	0	0	3	0
Terry, 1b	3	0	1	7	0	0
Wilson, lf	4	0	1	2	0	0
Jackson, ss	4	0	1	5	3	0
Gowdy, c	3	0	1	4	0	0
Bentley, p	3	0	0	0	1	1
Totals	32	0	5	27	7	1

Chicago ..... 000 011 010—3
New York ..... 000 000 000—0
Two-base hits — Heathcote.

BROOKLYN, Sept. 22. — Brooklyn Sunday regained second place, and advancing to within a half-game of the Giants by defeating Pittsburgh in a ten-inning battle, 2 to 1. It was the farewell game of the Pirates here.

Burleigh Grimes went the route and while in trouble, kept the Pirates from scoring until the ninth, when Traynor's single and Maranville's double with nobody out tied the score. Taylor saved the Dodgers from probable defeat by picking the Rabbitt off second by a fine throw.

Kremer kept pace with Grimes until the sixth, when Mitchell scored for Brooklyn on a single, a steal and Fournier's hit. Kremer gave way to a pinch hitter in the eighth and Pittsburgh shifted pitchers three times in a little over one inning. Morrison was relieved after issuing two passes in the eighth and Songer was taken out after two hits had been made off him in the ninth.

Pfeffer checked the rally but lost the game in the tenth which High opened with a single. Mitchell followed with an unusual play by bunting for a sacrifice on the third strike. Wheat was purposely passed. Moore made a phenomenal running catch of Fournier's long fly, which was deep enough to allow High to reach third from where he scored on Brown's single over Wright's head. Score:

PITTSBURH	AB	R	H	O	A	E
Moore, rf	5	0	1	3	0	0
Carey, cf	3	0	1	0	0	0
Cuyler, lf	4	0	1	0	0	0
Wright, ss	4	0	0	0	2	0
Traynor, 3b	4	1	2	2	4	0
Maranville, 2b	3	0	1	5	5	0
Grimm, 1b	4	0	2	12	1	0
Smith, c	4	0	0	6	0	0
Kremer, p	2	0	0	0	1	0
Bigbee, x	0	0	0	0	0	0
Morrison, p	0	0	0	0	0	0
Songer, p	0	0	0	1	0	0
Pfeffer, p	1	0	0	0	0	0
Totals	34	1	8	z29	13	0

BROOKLYN	AB	R	H	O	A	E
High, 2b	4	1	1	2	5	0
Mitchell, ss	3	1	1	5	4	0
Wheat, lf	4	0	1	1	0	0
Fournier, 1b	5	0	2	12	1	0
Brown, cf	5	0	3	2	0	0
Taylor, c	4	0	0	6	2	0
Griffith, rf	3	0	0	1	0	0
J. Johnson, zz	1	0	1	0	0	0
Loftus, rf	0	0	0	1	0	0
Stock, 3b	4	0	0	0	2	0
Grimes, p	4	0	1	0	2	1
Totals	37	2	10	30	16	1

x—Batted for Kremer in eighth.
z—Two out when winning run scored.
zz—Batted for Griffith in ninth.
Pittsburgh ..... 000 000 0010—1
Brooklyn ..... 000 001 0001—2
Two-base hit—Maranville.
Stolen bases—Carey, Cuyler, Mitchell.

Yanks Drop Third Straight To The Tigers

DETROIT, Sept. 22—A wild pitch by Beall, who had relieved Hoyt in sixth inning, gave Detroit the run that resulted in a four to three victory for the Tigers Sunday and gave them three straight wins over New York. Wild throws paved the way for all three Tiger victories, Dugan's wild throw to first in the ninth inning of the first game resulting in the winning run being scored, while Shawkey's wild pitch Saturday let in the deciding counter.

All Tiger runs were scored in the sixth inning. Manush opened with a scratch two bagger that Meusel lost in the sun. Cobb got a single when Hofmann pushed his bunt over the foul line. Heilmann then smashed one through short stop, Manush scoring. Pratt laid down a bunt and Cobb streaked home with a run when Hoyt threw hurriedly to Hofmann. Beall then relieved Hoyt and walked O'Rourke. Burke flied out and Heilmann was thrown out at the plate.

Bassler was purposely passed filling the bases. A wild pitch by Beall then let Pratt score and O'Rourke came in with the fourth run soon afterwards on Whitehill's single. Meusel's throw cut down Bassler at the plate for the third out of the inning.

NEW YORK	B	R	H	PO	A
Paschal, cf	3	0	0	2	1
S. Jones, p	0	0	0	0	1
Dugan, 3b	4	0	1	0	0
Ruth, lf	3	0	1	2	0
Pipp, 1b	3	0	2	12	2
Meusel, rf	4	1	0	1	1
Ward, 2b	3	1	1	1	4
Hofmann, c	3	0	0	0	0
Bengough, c	0	0	0	3	1
bJohnson, ss	0	0	0	0	1
Scott, ss	3	0	1	1	3
Autrey, c	0	0	0	0	0
Hoyt, r	3	1	2	2	1
Beall, p	0	0	0	0	0
dWitt, cf	1	0	0	0	0
aBush	0	0	0	0	0
cGehrig	1	01	0	0	0
eSchang	1	0	0	0	0
Totals	32	3	9	24	16

DETROIT	R	R	H	PO	A
R. Jones, 3b	4	0	1	0	1
Manush, lf	4	1	1	0	0
Cobb, cf	4	1	3	2	0
Heilmann, rf	4	0	1	1	1
Pratt, 1b	3	1	1	3	3
O'Rourke, ss	3	1	0	1	5
Burke, 2b	3	0	0	2	4
Bassler, c	2	0	0	6	2
Whitehill, p	2	0	1	2	1
Dauss, p	0	0	0	0	2
Totals	29	4	8	27	19

a Batted for Bengough in eighth.
b Ran for Bush in eighth.
c Batted for Scott in eighth.
d Batted for Beall in eighth.
e Batted for Jones in ninth.
New York ... 0 0 0 0 1 0 0 2 0—3
Detroit ..... 0 0 0 0 0 4 0 0 *—4

HOW THEY STAND

NATIONAL LEAGUE

CLUB	W.	L.	Pct.
New York	89	59	.601
Brooklyn	89	60	.597
Pittsburgh	86	59	.593
Chicago	79	66	.545
Cincinnati	80	67	.544
St. Louis	62	86	.419
Philadelphia	53	93	.349
Boston	50	98	.338

AMERICAN LEAGUE

CLUB	W.	L.	Pct.
Washington	87	60	.592
New York	85	62	.578
Detroit	82	67	.550
St. Louis	74	74	.500
Philadelphia	67	80	.456
Cleveland	66	83	.443
Chicago	65	82	.442
Boston	65	83	.439

AMERICAN ASSOCIATION

CLUBS	W.	L.	Pct.
Indianapolis	90	66	.577
St. Paul	89	66	.574
Louisville	86	71	.548
Milwaukee	78	78	.500
Toledo	77	80	.490
Columbus	72	85	.459
Minneapolis	69	87	.442
Kansas City	64	92	.410

YESTERDAY'S RESULTS

NATIONAL LEAGUE

Chicago, 3; New York, 0.
Brooklyn, 2; Pittsburgh, 1, (10 innings.)

AMERICAN LEAGUE

Washington, 6; St. Louis, 4.
Detroit, 4; New York, 3.
Boston, 2; Cleveland, 0.
Boston, 11; Cleveland, 5.
Philadelphia, 4; Chicago, 1.
Chicago, 12; Philadelphia, 5.

AMERICAN ASSOCIATION

Columbus, 5; Minneapolis, 1.
Louisville, 9; Kansas City, 3.
Kansas City, 8; Louisville, 7.
Toledo, 1; St. Paul, 1, (7 innings, rain.)
Indianapolis, 13; Milwaukee, 11.
Indianapolis, 4; Milwaukee, 4, (7 innings, rain.)

Just Sport

In his three fights in America Firpo has earned over $300,000. Pretty soft for some ginks.

Scout Billy Doyle is planning to attend the world series this fall and hopes to attend one in Detroit next year.

Billy Ryan, of Cincinnati, may soon show his listic wares in Portsmouth.

Michigan has 110 football players in uniform. It will be a survival of the fittest.

Chuck McDaniels, just back from Bristol, is planning to take a factory job here for the winter.

Rex Enclosures at Greene's.
—Advertisement-tf.

Smoke House Football Team Organizes Tonight

Members of the Smoke House football team will meet this Monday night at 7:30 at the Smoke House to take steps to put in another football team on the field this fall. Several new players have arrived in the city and Manager Harry Doerr stated last night that prospects were bright for another winning team. From present indications the Smoke House team will play in Ironton in October and the Tanks in Portsmouth in November.

Reds to Play in Chillicothe

CHILLICOTHE, Ohio, September 22.—Negotiations have been completed to bring the Cincinnati Reds, National League team, to this city for a game Friday, October 3. The game will be played at either Mead park or Recreation field. The latter is said to be favored by those interested.

An all-star aggregation, consisting in the main of players from the Chillicothe Babes' team, will be pitted against the Cincinnati team. Manager Hendricks stated Saturday that the entire Reds' team would be brought to this city.

Conference Teams Getting Down To Work

COLUMBUS, Sept. 22—As the opening of the Ohio conference football season draws near, conference squads were faced with strenuous workout this week, with coaches completing final arrangements for the formal opening Saturday. Only two conference games are scheduled for the opening day but many of the colleges have scheduled games with non-conference schools.

Case is to meet Muskingum at Cleveland Saturday and Hiram will invade Oberlin.

While many of the conference squads have lost some of their best athletes by graduation, new timber of each school appears above the average.

WHERE THEY PLAY

AMERICAN LEAGUE

Philadelphia at St. Louis.
New York at Cleveland.
Boston at Detroit.
Washington at Chicago.

NATIONAL LEAGUE

St. Louis at Boston.
Cincinnati at Philadelphia.
Chicago at Brooklyn.
Pittsburgh at New York.

Reds After Pitchers

The Cincinnati Reds are after the two best pitchers in the Southern League and may acquire their services this week. Another outfielder will also be secured as it is almost a certainty that neither Burns nor Duncan will be in the Red line up next season.

N. & W. RY.

Effective July 6, 1924

EAST BOUND

No. 8 Daily ..... 5:00 A.M.
No. 10 Daily ..... 11:50 A.M.
No. 32 Daily ..... 7:30 P. M.
No. 4 Daily ..... 12:15 A. M.

NORTH BOUND

No. 3 Daily ..... 3:40 A. M.
No. 33 Daily ..... 6:55 A. M.
No. 15 Daily ..... 3:25 P.M.
No. 29 Daily Does Not Run West of Portsmouth. .. 9:15 P. M.

WEST BOUND

No. 23 Daily ..... 3:55 A.M.
No. 35 Daily ex. Sunday ..... 7:05 A. M.
No. 37 Daily ..... 2:20 P. M.
No. 25 Daily ..... 3:35 P. M.

ARRIVE FROM CINCINNATI

No. 38 Daily ..... 10:30 A. M.
No. 26 Daily ..... 11:30 A. M.
No. 35 Daily except Sunday .. 8:10 P. M.
No. 24 Daily ..... 11:35 P. M.

City Ticket Office, 517 Fourth St.
Phones Bell 67, Indpt., 47
C. C. Connell, Passenger Agent
E. V. Perdew, City Ticket Agent

Washington, D. C.
$23.20
via
C&O

It has been decided to again offer this special round trip rate to the public on Sept. 11th, Oct. 9th and Nov. 6th.

Early reservations suggested.

City Ticket Office S16 Fourth St.
Phone 44

NOTICE

Grace Eshom, plaintiff, vs. William Eshom, defendant. No. 18577.

William Eshom, whose place of residence in unknown, will take notice that on the 11th day of July, 1924, Grace Eshom filed her petition in the Court of Common Pleas, in and for Scioto County, Ohio, praying for a divorce from said William Eshom, on the grounds of extreme cruelty and gross neglect of duty. Said cause being No. 18577.

Said cause will be for hearing on and after the 20th day of October, 1924.

GRACE ESHOM.
E. G. MILLAR, Attorney.
—Advertisementsc15-6tMo.

LEGAL NOTICE

Notice is hereby given that total assessments have been made and are on file in the office of the Clerk of Council for examination and inspection by parties interested upon the following improvements: Sprague Alley Paving, between Third and Fourth streets from Gay street to Sinton street; Sprague Alley Paving, between Third and Fourth streets from Offnere street to Maddock's Alley, that any objections thereto may be filed with the Clerk of Council.

September 30, 1924.

By Order of the Council of the City of Portsmouth, State of Ohio.
J. EARL CHANDLER,
Clerk of Council.

Senators Win From Fighting Brown Club

ST. LOUIS, Sept. 22 (By the Associated Press)—Washington made it two out of three by defeating the Browns in Sunday's game here 6 to 4. Owing to a heavy downpour the start of the game was delayed one hour and a half and was called on account of darkness at the end of the seventh inning.

By taking Sunday's game the Senators gained a lead of two full games on the second place Yanks, who lost to Detroit.

A wild throw by Sisler in the sixth inning gave the visitors their fifth and deciding runs. The score:

WASHINGTON	AB.	R.	H.	Po.	A.	E.
McNeely, cf	3	2	2	7	0	0
Harris, 2b	4	0	1	2	2	0
Rice, rf	3	1	1	0	0	0
Goslin, lf	3	1	1	2	0	0
Judge, 1b	4	1	3	5	1	0
Bluege, 3b	3	0	1	2	2	0
Peckinpaugh, ss	3	0	0	2	2	0
Ruel, c	3	1	2	1	1	0
Zachary, p	3	0	1	0	0	0
Totals	29	6	12	21	8	0

ST. LOUIS	AB.	R.	H.	Po.	A.	E.
Tobin, rf	3	0	0	0	0	0
Robertson, 3b	3	1	1	1	4	0
Sisler, 1b	3	1	1	6	1	1
Williams, lf	3	0	1	0	0	0
McManus, 2b	3	1	2	4	1	0
Jacobson, cf	3	1	1	2	1	0
Gerber, ss	3	0	0	1	4	0
Rego, c	1	0	0	6	1	0
Davis, p	2	0	0	1	2	0
Severied, x	1	0	0	0	0	0
Totals	25	4	6	21	14	1

x—Batted for Rego in seventh.
Washington ..... 002 111 1—6
St. Louis ..... 000 400 0—4
Two base hits—Judge.
Three base hits—McNeely.
Home runs—Jacobson, Goslin.

Davies Books Only 4 Games

Coach Davies of the I. H. S. football eleven has scheduled for this season only four games but hopes to fill a schedule of at least ten games. The four dates secured are Logan, in Ironton, October 11, Portsmouth in Portsmouth, November 1, Gallipolis in Ironton November 7, and Ashland in Ashland on Turkey Day. Athens, Wellston, East High of Cincinnati and North High of Columbus may be secured.

LEGAL NOTICE

Notice is hereby given that a petition by owners of lots in the immediate vicinity of the following described alley has been presented to the council of the city of Portsmouth, praying for the vacation of said alley which is bounded and described as follows:

"Beginning at a point on the north line of Harrison street, 152'-6" east of corner of Harrison street and Harding avenue, and being 254.5' west of the west line of Bloom street; thence, northerly along west line of said alley 80 feet more or less to a point; thence northeasterly 145 feet more or less to a point on the east line of Lot No. 26 extended 127 feet more or less north of north line of Harrison street; thence south along said east line of Lot No. 26, 168 feet more or less to a point; thence southwesterly on South line of alley and parallel to said north line, 128 feet more or less to a point on east line of said alley and being the northwest corner of Lot No. 27 in McConnell and Towne addition; thence southerly 70 feet to a point on north line of Harrison street; thence westerly on said north line of Harrison street 16.5 feet to the beginning, and being the first alley east of Harding avenue running north from Harrison street and thence northeasterly to intersect with the second alley running north of Harrison street; and that said petition is now pending before said council and final action thereon according to law will be taken on and after October 17, 1924.

September 4, 1924.

J. EARL CHANDLER, Clerk of the City Of Portsmouth, Ohio.
--Advertisementsc6-6tMo.

No Reduction in World Series Prices

NEW YORK, Sept. 22—There will be no reduction in admissions to the world's series games this fall, it was announced Monday following a conference held here by New York, Pittsburgh and Brooklyn and Washington Club officials.

New York—$6, $5, $3 and $1;
Brooklyn, $6, $5, $3, $2 and $1;
Pittsburgh, $6, $5, $4, $2, and $1;
Washington, $6, $5, $3 and $1.

Too Hot For Boxing

W. S. Harris, matchmaker for the River City Athletic Club, stated last night that owing to the continued warm weather no boxing matches would be held, the one scheduled for Sept. 29 having been postponed.

Lectures At McCullough

Notwithstanding the inclemency of the weather on Saturday evening, Mark Crabtree had the pleasure of lecturing to a great number of interested listeners at the L. D. S. church at McCullough. Mr. Crabtree as a public speaker is much sought after, especially among the religious class of people. His next appointment will be on next Friday evening and a large crowd is expected and all are anticipating a good lecture.

First World Series Game May Be Played On October 4th

NEW YORK, Sept. 22—The element of travel eliminated from world series competition during the last three years by the two New York teams, is being considered in plans for the baseball classic this season.

At a meeting of the club owners of the Yankees, Senators, Pirates, Giants and Robins before Commission Landis yesterday, it was decided to hold the first, second and sixth contests in the American league city, beginning on Saturday, October 4, unless a tie in either league necessitates a play off.

The third, fourth and fifth contests will be staged in the national league city. If a seventh is necessary, the choice between the two contending cities will be decided by tossing a coin. The games will be played on consecutive days at two o'clock, eastern standard time.

In the event of a tie, a series of three games will be arranged by the president if the league affected and a new date selected for the first game of the world series.

Has Rallied

Mrs. W. A. Harper of Siloam, Ky., has rallied from a major operation, which she submitted to in Schirrman hospital.

LEGAL NOTICE

Notice is hereby given that The Portsmouth Public Service Company, a corporation of the State of Ohio, whose address is No. 733 Fourth street, Portsmouth, Ohio, filed its application with the Public Utilities Commission of the State of Ohio, for a certificate of public convenience and necessity to operate four (4) motor propelled vehicles, to-wit, motor busses (one additional motor bus being held in reserve for emergency) over the streets, alleys and public places of the city of Portsmouth, Ohio, making seventy-seven round trips over each route daily, over the following proposed routes:

FIRST ROUTE—Beginning at the corner of Sixth and Chillicothe streets in the City of Portsmouth; thence east on Sixth street to Findlay street; thence north on Findlay street to Kinney's lane; thence east on Kinney's lane to Sunrise avenue; thence north on Sunrise avenue to Twenty-Fourth street; thence west on Twenty-Fourth street to Waller street; thence south on Waller street to Twenty-Third street; thence west on Twenty-Third street to the Scioto Trail; thence north on the Scioto Trail to the north corporation line of said city; thence returning over said route, as hereinbefore described, to the intersection of Sixth street and Findlay street; thence south on Findlay street to Gallia street; thence west on Gallia street to Chillicothe street; thence north on Chillicothe street to Sixth and Chillicothe streets—the place of beginning.

SECOND ROUTE—Beginning at the corner of Sixth and Chillicothe streets in the city of Portsmouth; thence east on Sixth street to Findlay street; thence south on Findlay street to Gallia street; thence east on Gallia street to Eighth street; thence east on Eighth street to the viaduct; thence north over said viaduct and on Young street to Vinton street; thence west on Vinton street to Mound street; thence north on Mound street to Grant street; thence west on Grant street to Grandview avenue; thence north on Grandview avenue to Twenty-First street; thence west on Twenty-first street to Franklin Boulevard; thence south on Franklin Boulevard to Seventeenth street; thence east on Seventeenth street to Grandview avenue; thence returning over the same route as hereinbefore described except that from Gallia and Findlay streets it will continue west on Gallia street to Chillicothe street; thence north on Chillicothe street to the corner of Sixth and Chillicothe streets, the place of beginning.

Said application will be for hearing before the Public Utilities Commission at 9 o'clock Central Standard Time, October 14, 1924, at the hearing room of the Public Utilities Commission in the State Office Building, Columbus, Ohio.

The Portsmouth Public Service Company, 733 Fourth street, Portsmouth, Ohio.
—Advertisementsc22-29-Oc6.3t.

Andersons'
Wants a bright young man to work in Men's Furnishings Department.
Apply in person

WASHINGTON HAS TWO GAME LEAD

NEW YORK, September 22.—(By to Associated Pres).—The Yankees die gamely as the Senators fight to live.

In the final stretch on the road, playing the same number of games with the same teams at exactly even odds, Washington has had something vital which was lacking in the Yankee attack, and has earned a two-game lead. The Senators, with only seven games to play, can lose one and still cinch the pennant or lose two and tie the Yankees even if the latter win their seven games.

Detroit could tie Washington by winning all of its games, while the Senators lost all of theirs.

The broad break in the American race came yesterday, when Washington nceased its lead by defeating St. Louis, 6 to 4, in a seven-inning game called by darkness as the Yankees lost their third straight to Detroit by a score of 4 to 3.

The National League race attracted interest even from the sensational American struggle today as Pittsburgh, pivotal figure in the present triangle, meets New York in a three-game series.

The Pirates have fought their way to within one and one half games of the Giants by taking two of three from Brooklyn—losing by a narrow margin yesterday in a ten-inning fray by a score of 2 to 1.

If the Pirates win all of their remaining games they cannot be headed by either Brooklyn or New York as McKechnie's team has three more games to play than Brooklyn, which it tails by one game and two more than New York.

By winning two or three from the Giants and capturing its five remaining contests, Pittsburgh could still be at the Giants' mercy if the latter won their three games with Philadelphia and would also outpoint the Robins if Brooklyn loses one of its five games to play.

Washington moves today to Chicago, which split a double-header yesterday with the Athletics, winning the second, 12 to 5, after losing the first, 4 to 1. The Yankees leave the venemous Tigers for Cleveland, which lost two games to Boston by scores of 2 to 0 and 11 to 5.

City Bowling League Will Open Thursday Evening

The City Bowling League will open September 25. The following rules have been adopted to govern play:

The two captains shall choose foul judge each night, or have privilege to calls fouls themselves.

Each regular member that can not be present on the night he is scheduled, should notify his captain two days or as near that time as possible ahead of time, or he will have to pay 60c the same as if he bowled.

Each game will start promptly at seven-thirty o'clock p. m. Any member coming late will be given the blind average in the frame he starts.

The blind will be 135. Any rule not spoken of here will be governed by the American Bowling Congress rules.

The following constitute the teams:

East End, Lowry, Capt. Murphy, Buym, W. Eisnaugle, Taylor.

Crisp, Capt. Johnson, Williams, Ruepple, Norler, Hinnes.

Brunner, Capt. Albertson, Aldridge, Rip, Mike, Daughty.

Smith, Capt. Burtram, Shriber, Huels, Woods, Pie Johnson.

Len, Capt. Hig, Shriver, Pherson, Leach, Sheridan, Marple.

Coe, Capt. J. Brunner, Arnold, Donohoe, Schueller, Hobbs.

LEGAL NOTICE

Notice is hereby given that the trustees of the Missionary Baptist church, of Sciotoville, Ohio, have filed their petition in the Common Pleas Court, of Scioto County, Ohio, asking for authority to borrow eleven hundred dollars and to mortgage the church property Lots 7 and 8, Town and McConnell addition, to said village, to secure the same. Said petition will be for hearing on and after October 21, 1924.

HARRY BALL, Attorney for the said Trustees.
—Advertisementsc22-4tMo.

Can You Shave Quickly in Comfort?

Will your razor give you a quick, comfortable shave every day? A Valet AutoStrop Razor will, because its stropping device keeps blade sharp. Each blade gives many shaves. Complete outfits, $1.00 and up.

Valet AutoStrop Razor
—Sharpens Itself

ONCE UPON A TIME — BY KESSLER

MUTT AND JEFF — Jeff Has The Political Situation Of The Country In A Nut Shell — BY BUD FISHER

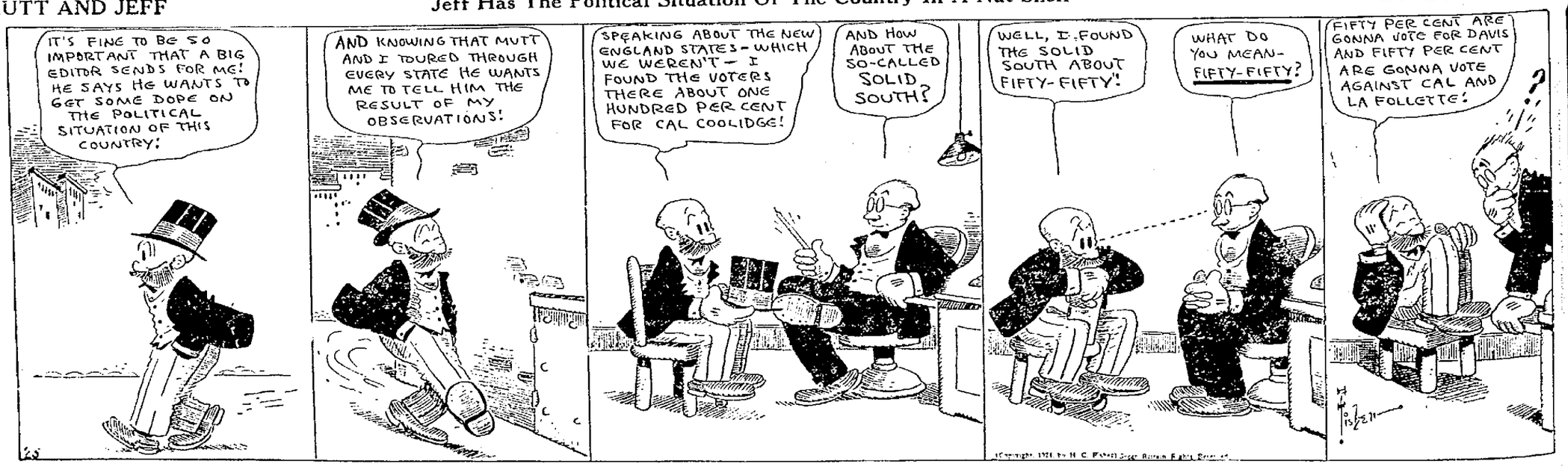

PRICES RESUME UPWARD TREND ON STOCK MARKET

Biscut, Gas and Tobacc o Shares Conspicuously Active During The Day

NEW YORK, Sept. 22.—Strength of the public utility issues which contributed nine of the new 1924 high records featured today's irregular stock market.

Bullish demonstrations were conducted in a number of specialties despite the heaviness of pivotal industrial shares. The closing was irregular. Sales approximated 700,000 shares.

NEW YORK, Sept. 22.—Repurchasing of Standard Plate Glass shares, liquidated last Saturday on a misunderstanding over a change in the corporate name, featured the opening of the stock market today. A recovery of more than six points was reflected in the initial price of 26, with the stock selling ex-dividend, as compared with Saturdays closing of 20¼. Prices generally resumed their upward trend, with Nash Motors climbing 2¼ points to a new 1924 high. Biscuit, gas and tobacco shares were conspicuously active in the subsequent dealing. Mounting 6½ points, Consolidated Gas of Baltimore reached a new high record at 140 together with American Tobacco up 2½ points and National Biscuit, up 1¼. High grade rail issues forged ahead under the leadership of Union Pacific. A widening demand for the specialties embraced American Radiator, Worthington Pump, American Woolen and Corn Products. After the initial buying orders in Standard Plate Glass had been absorbed, the stock dipped sharply to 22½, while profit taking caused recessions of 1 to 1½ points in Postum Cereal, General Electric and Goodrich preferred. Foreign exchanges opened steady.

Failure of the recent advance to attract any substantial outside participation probably inspired a renewal of selling pressure against some of the speculative industrials later in the morning. Colorado Fuel was hammered down 3 points and Davison Chemical, Postum Cereal and International Business Machine yielded two with Baldwin, American Can, Mack Truck, and U. S. Cast Iron Pipe slipping 1 to 1¾. This selling caused a suspension of bullish demonstrations in the specialties with the exception of a few of the tobacco shares, notably Schulte and Tobacco Products, which continued their move to higher ground. In the early trading Consolidated Gas of Baltimore had extended its gain to 8½ points and Remington Typewriter and American Snuff to 3½ each.

Call money again renewed at two per cent.

Furnished By
SAMUEL UNGERLEIDER & CO.
30 E. Broad St.,
COLUMBUS, OHIO.
To The Associated Press

CLOSING PRICE OF OHIO STOCK

COLUMBUS, Sept. 22.—Cities Service common 142@144; preferred 76@76½. Pure Oil 23¼.

STOCKS.	Open.	High.	Low.	Close
Atchison	105⅝	⅝	104½	⅝
B. and O.	62⅝	¾	61⅞	62
Can. Pacific	148⅝	⅞	157⅞	158
C. and O.	85	85	85	85¾
Do. Pfd.	16⅝	16⅝	16⅝	16⅝
C. and N. W.	62½	¾	62	62
Erie	27½	⅝	½	½
Grt. Nor. Ry. pfd.	62½	¾	62	62
Ill. Cent.	180⅝	109⅝	109⅝	½
K. C. South	21⅜	½	21	21
Lehigh Val.	54⅜	⅝	¼	⅜
L. and N.	97¾	97¾	97¾	¾
M. K. T.	15⅝	15¾	½	½
M. K. T. Pfd.	47	47¼	46⅝	¾
Mo. Pac.	20⅝	¼	19¾	¾
Mo. Pac. Pfd.	56¾	57	56¼	¾
N. Y. C.	108¼	108¼	108¼	107⅞
New Haven	24⅜	24⅜	24⅜	24
N. and W.	126¼	½	⅛	⅛
Nor. Pac.	64¾	65¼	64	64
Penna.	44⅞	44⅞	44⅞	¾
Perde Marquette	60¾	¾	60	¼
Reading	61¾	62	61	61
Rock I. Ry.	34⅜	⅝	⅜	½
R. I. 7 pct. pfd.	88¾	88¾	88¾	¾
St. L. and San F.	28⅞	28⅞	28⅞	28¼
St. L. and S. W.	41⅛	41⅛	41⅛	⅛
St. Paul	13⅛	⅝	⅛	⅜
So. Pac.	94¼	94¼	94¼	93¾
So. Ry.	67¼	68¼	67¼	68⅛
Do. Pfd.	76⅜	76⅜	76⅜	¾
Texas Pac.	37	½	36¾	37
Union Pac.	140	140½	139¼	139¼
West. Pac.	24⅞	25	24⅞	½
Wabash	15¾	16⅛	15⅝	16⅛
Do. A	44⅞	45¾	44¼	⅞
West. Md.	11¼	11¼	11¼	¼
Wheel and L. E.	13¾	¾	½	½
Ajax Rubber	10	⅛	9⅞	⅞
Allied Chem.	74⅛	¼	74	74
Allis Chal.	62	62	62	61
Amn. Can	129½	130	127½	⅞
Amn. H. and L. pfd.	64	64	64	64
Amn. Car and Fdr.	165⅛	165⅛	165⅛	⅛
Amer. Ice	84½	¾	½	½
Amn. Intl.	26⅛	26⅛	26⅛	26½
Amer. Loco	80	80¾	80	80
Amn. S. and E.	74¾	74¾	74¾	¼
Amn. Steel Fdry.	37	½	37	37
Amn. Sugar	46½	46½	46½	½
Amn. Sum. Tob.	8¾	8¾	8¾	½
Amn. T. and T.	127	127	127	127¼
Amn. Wool	57⅞	58½	57⅛	⅜
Amn. Tobacco	165	167½	163½	½
Ana. Copper	37⅝	38½	37⅝	⅞
Assd. Dry Gds.	119	119	119	119
Austin Nick.	25½	25½	25¼	¼
Bald. Loco.	123	123	121¾	122⅛
Barnsdall A	19	19	18¾	⅞
Beth. Steel B	45⅛	½	⅞	¼
Cal. Pet.	21⅞	⅞	½	¾
Cent. Leather	14	14	14	13½
Cerro De Pasco	46½	46½	46½	¼
Chandler Motor	36½	36½	36½	¼
Coca Cola	74½	74½	74½	75⅛
Col. F. and I.	43¼	¼	41⅛	43¼
Col. Gas	43	¼	43	43
Corn Pdcts.	34⅛	⅜	33¼	34
Cons. Gas	74	74⅝	73¾	74⅜
Cosden	26	½	26	½
Cru. Steel	57½	½	57	½
Cub. Amn. Sugar	32⅝	¾	32	¾
Cuba Cane Sug.	14½	14½	14½	½
End. Johnson	64½	64½	64½	⅝
Famous Players	81⅝	⅝	80¾	⅞

STOCKS.	Open.	High.	Low.	Close
Fisk Rubber	9⅝	⅝	½	⅝
Fisher Body	185⅝	185⅝	185⅝	½
Freeport Texas	9	⅛	8¾	¾
Gen. Asph.	41¾	42	41½	½
Gen. Elect.	262⅛	¾	260	261
Gen. Motors	15⅛	15⅛	15⅛	15
Goodrich Rubber	27⅝	⅞	⅞	¼
Gt. North. Ore	29	29	29	29
Gulf States	74¼	74¼	74¼	73½
Int. Nickel	18¼	18¼	18¼	17⅞
Int. Paper	47¼	47¼	57¼	57¼
Julius Kayser	19⅝	19⅝	19⅝	⅝
Kelly Spring	18	18	18	17⅞
Kennecott Cop.	47⅞	48	47¾	¾
Hudson Motor	28⅜	½	¼	¼
Mack Truck	98¼	⅝	96⅝	97½
Marine pfd.	40⅜	40⅝	40⅜	39⅝
Marland Oil	34½	35	34¼	½
Maxwell A	61⅛	⅛	59¾	60
Maxwell B.	17⅜	¾	⅝	½
Mex. Seaboard	24⅛	½	23¾	24¼
Mid. States Oil	1⅜	⅜	¼	⅜
Mont. Ward	36¼	⅝	35⅝	¾
Natnl. Biscuit	71¾	73	71½	72
Natnl. Enamel	22½	22½	22½	22
Natnl. Lead	156	157	156	156
North Amer.	30½	35⅛	30½	33
Packard Motors	12¾	12¾	12¾	13¼
Pac. Oil	47¼	¾	46⅞	47⅜
Pan Amer. A	53⅛	¼	53	53
Pan Amer. B	52⅝	53⅛	52¼	⅝
Peoples Gas	102⅝	102⅞	102⅝	104⅝
Phillips Pete	32¼	⅝	32	½
Pierce Arrow	10	½	10	¼
Prs. Stl. Car 6	46	46	46	46
Pullman	131	131	131	129½
Pun. Alegre Sug.	53⅛	⅝	⅛	¼
Pure Oil	23⅛	¼	23	23
Ray Cons.	121⅛	121⅛	121⅛	½
Ry. St. Spg.	123¼	123¼	123¼	½
Rep. I. and St.	48½	48½	48½	¼
Royal Dutch	40⅝	⅝	⅝	½
Sears Roebuck	10	10	10	10¾
Shell Union	16¼	¼	16¼	⅝
So. of Cal.	57	¼	56½	¾
S. O. of N. J.	35⅛	⅝	34⅞	35
Sinclair Cons.	17¼	17¼	17¼	16½
Sterling. Prod.	62	62	62	62
Stewart Warner	55¾	56	55½	¾
Studebaker	41⅛	⅛	40⅛	⅞
Transcontinental	⅜	⅜	¼	¼
Texas Co.	40	½	39¼	⅞
Texas Pac. C. and Oil	8⅝	⅞	⅝	¾
Timken	34⅞	⅞	½	⅝
Tob. Products	67	68⅜	67⅝	68
United Fruit	207	207	207	207
U. S. Ind. Alcohol	72⅛	⅜	71⅜	72
U. S. Realty	93	93	93	93¼
U. S. Rubber	36	36	34⅝	¾
U. S. Steel	108¾	⅞	107⅞	108⅛
Do. Pfd.	122¼	122¼	122¼	¼
Do. Bonds	104⅞	104⅞	104⅞	⅝
Van. Steel	26	26	25¾	26
Va. C. Chem A	1⅝	1⅝	1⅝	1⅝
Willys Overl. Com.	8⅛	8⅛	8½	⅝
Westinghouse	62⅞	62	62⅞	63
Woolworth	110¼	¼	110	110⅜
White Motors	64⅜	64⅜	64⅜	63½
Wor. Pump.	36½	39½	36½	38⅜
LIBERTY BONDS				
1st 4¼, 1947	102.17	.19	.15	.15
2nd 4¼, 1942	101.16	101.16	101.16	.20
3rd 4¼, 1928	102.08	102.08	102.08	.11
4th 4¼, 1938	102.20	.20	.20	.21
1st 4½s, 1947	100.20	100.20	100.20	.28
U. S. Treasury 4¾	105.28	105.28	105.28	106.30

Wheat Fails To Hold Gains; Corn and Oats Weak

MARKETS AT A GLANCE

Stocks irregular; public utilities under heavy accumulation

Bonds firm; liberty and rail issues lead advance.
Foreign exchanges heavy; sterling slightly reactionary.
Cotton easy; southern hedge selling.
Sugar lower; commission house selling.
Coffee higher; Brazilian buying.

CHICAGO MARKETS

Wheat steady; exporters buy-ing.
Corn heavy; easier cash markets.
Cattle irregular; better grades advanced.
Hogs firm; big packers buying.

CHICAGO, Sept. 22.—Unfavorable weather for the crop movement in the northwest gave the wheat market an upward tilt today during the early dealings. Prices were strengthened also by an upturn in Liverpool quotations and by indications of export business at the seaboard. Demand here, however, lacked volume and the gains failed to hold well. The start, which ranged from ⅛c to 1¼c higher with December $1.32¼ to 1.32½ and May 1.38⅛ to 1.38X, was followed by a slight further advance and then by a material setback from the preceding top figures.

Wheat closed unsettled at the same as Saturday's finish to ⅝c higher, December $1.32⅛ to 1.32¼ and May $1.37⅝ to 1.37¾.

Absence of frost tended to weaken the corn market and to ease down oats. After opening ¼ to 1¼c lower, December $1.06 to 1.06¾, corn showed moderate further losses.

The close was weak, 2⅞ to 4¼c net lower, December $1.03⅝ to 1.03⅞.

Oats started at ⅛c decline to an eqau advance, December 57⅝ to 57⅞. Later the market sagged all around.

Provisions were firm as a result of higher quotations on hogs.

CHICAGO GRAIN

CHICAGO, Sept. 22.—Wheat, Sept. 1.28⅛; Dec. 1.32⅛; May 1.37⅝.

Corn, Sept. 1.11½; Dec. 1.03⅝; May 104⅞.

Oats, Sept. 47⅞; Dec. 51; May 55.

Lard, Sept. 13.22; Oct. 13.22; Nov. 13.17.

Ribs, Sept. 12.05; Oct 12.15; Nov. 11.95.

Bellies, Sept. 13.50; Oct. 13.37; Nov. 13.47.

TOLEDO GRAIN

TOLEDO, Sept. 22.—Wheat, No. 2 red 1.33½@1.34½.

Corn, No. 2 yellow 1.18@1.10; No. 3 yellow 1.17@118.

Oats, No. 2 white 51½@52½; No. 3 white, new 50½@51½.

Rye, No. 2, 1.06.

Barley, No. 2, 91.

Clover seed, prime cash $14.90; Oct. 16.20; Dec and March 15.60 bid.

Alsike, prime cash, old 11.15; new 11.65; Oct. 11.65; Dec. 11.90; March 12.00.

Timothy, cash and Sept. 3.50; Oct. and Dec 345 asked; March 345 asked.

CINCINNATI GRAIN

CINCINNATI, Sept. 22.—Wheat. 1.37½@1.38½; corn 1.18@1.19; oats 50½@51½; rye 1.04@1.05; hay 14.50 @20.00. Potatoes, home grown 2.50@2.75 barrel.

LIVE STOCK MARKETS

CINCINNATI LIVESTOCK

CINCINNATI, Sept. 22.—Hogs, receipts 2,800; active 25@50c higher; heavies 10.00@10.50; packers and butchers 10.75; medium 10.70@10.75; stags 5.00@6.50; heavy fat sows 6.00 @8.25; light shippers 10.50; pigs, 110 pounds and less 5.00@8.50.

Cattle, receipts 3,100; slow; steers weak; desirable butcher cattle steady; medium and common lower; weak; fat cows lower; canners and cutters strong; steers, good to choice 7.00@9.00; fair to good 6.00@7.00; common to fair 3.50@6.00; heifers, good to choice 6.00@6.25; fair to good 5.00@6.00; common to fair 3.00@5.00; cows, good to choice 4.50@5.50; fair to good 3.25@4.50; cutters 2.75@3.00.

Calves, steady; heavy and common calves weak; good to choice 1000@11.00; fair to good 8.00@10.00; common and large 3.00@8.00.

Sheep, receipts 350; good to choice 4.00@5.50; fair to good 2.50@4.50; common 1.00@2.00; bucks 2.50@3.00. Lambs steady; good to choice 1350@13.75; fair to good 10.00@13.50; seconds 8.00@9.50; common 5.00@7.00.

CHICAGO LIVESTOCK

CHICAGO, Sept. 22.—Hogs, receipts 27,000; fairly active on desirable grades, 15 to 25c higher; packing sows show 10 to 15c advance; slaughter pigs and lights mostly 25c up; others slow; big packers bidding steady; receipts very light; top $10.30; good and choice 160 to 230 pounds largely 9.90@10.25; choice 250 to 350 pound butchers 9.75@9.90; packing sows largely 8.60@8.90; bulk better strong weight pigs 8.75@9.25.

Cattle, receipts 20,000; best yearlings and better grades handy weight steers active; strong to 25 higher; mostly 10 to 15c up; weighty fed steers slow; about steady with recent decline; mixed yearlings upward to 11.00; some choice yearling steers held around 1125; best matured steers to shippers 10.50; killing quality fed steers run largely medium to good; shipping demand comparatively narrow; run includes about 9,000 western grassers; killers fairly active; steady to strong; kind suitable for further finish; slow on stocker and feeder accounts; fat she stock uneven; desirable heifers sharing yearling advance; fed cows strong; grass kind slow; bulls 10@15c higher; vealers fully steady; quality considered; bulk to packers 10.85@11.25; numerous loads western grass steers to killers 5.50@7.00.

Sheep, receipts 10,000; early sales fat lambs steady to strong; sorting moderate; bulk fat natives 12.50@13.00; few to city butchers 13.25; choice Washington lambs 13.00; some held higher; sheep and feeding lambs steady; fat ewes 4.50@6.50; early sales choice feeding lambs 13.00@13.10; solid mouth breeding ewes 8.25.

EAST BUFFALO LIVESTOCK

EAST BUFFALO, Sept. 22.—Cattle, receipts 3,000; very inactive; cows and bulls generally steady; choice grades steady; all others 15@25c lower; shipping steers 9.00@10.00; butchers 7.00@9.00; yearlings 8.50@11.00; heifers 5.00@8.00; fair to choice cows 3.00@6.25; canners and cutters 1.75@3.00; bulls 3.00@5.50; stockers and feeders 4.00@6.50; fresh cows and springers slow; $5 lower; $35@$120 per head. Calves, receipts 1800; active; choice 11.50@13.60; fair to good 11.00@1200; culls 6.00@10.50; heavy 6.00@8.00; grassers 3.00@5.00.

Hogs, receipts 12,800; active 15@25c higher; heavy and mixed 10.75@10.80; yorkers 10.00@10.75; light yorkers and pigs 9.75@10.00; roughs 8.50@8.75; stags 4.00@5.00.

Sheep and lambs, receipts 7300; active; lambs 50c higher; 7.00@13.50; yearlings 7.00@9.50; wethers 7.00@7.50; ewes 2.00@6.50; mixed sheep 6.50@7.00.

CLEVELAND LIVESTOCK

CLEVELAND, Sept. 22.—Cattle, receipts 2,000; dull; 25c lower; choice yearlings $9.00@10.00; fair to good 7.00@8.00; choice handy weight butcher steers 7.00@8.25; fair to good 5.25@600; choice heavy steers 8.00@9.00; fair to good, heavy and plain steers 6.00@6.75; common and light butcher steer 4.00@5.00; choice heifers 6.25@7.00; fair to good 4.00@5.00; choice butcher cows, 4.24@5.25; fair to good 300@4.00; common cows, canners and cutters 2.00@2.25; choice handy weight bulls 5.00@5.25; common and bologna bulls 4.00@4.50.

Calves, receipts 1,000; steady; good to choice veal calves 12.00@13.00; fair to good 5.00@8.50.

Sheep and lambs, receipts 2,000; steady; good to choice spring lambs 12.00@13.00; fair to good 8.00@9.50; good to choice sheep 5.00@6.00; good to choice sheep 5.00@16.00; good to choice ewes 3.50@4.50; common 2.00 @3.00.

Hogs, receipts 5,000; steady; yorkers 1.00; heavy and premium 10.75; pigs and lights 9.50; roughs 8.00; stags 6.00.

INDIANAPOLIS LIVESTOCK

INDIANAPOLIS, Sept. 22.—Hogs, receipts 1000; 10@20c; heavies 10.60; light weights 10.60; top price 1065; pigs 6.50@10.00.

Cattle, receipts 700; steady; active; steers 5.50@9.00; beef cows 2.75@5.50; heifers 5.00@8.50.

Calves, receipts 500; strong; veals 8.00@12.00.

Sheep and lambs, receipts 150; steady; sheep no sales; lambs 8.00@12.00.

PITTSBURGH LIVESTOCK

PITTSBURGH, Sept. 22.—Cattle, receipts 3500; lower; steers 9.10@9.50; heifers 6.50@7.25; cows 4.50@5.50.

Hogs, receipts 7,500; higher; heavies 10.50@10.60; heavy yorkers 10.65 @10.75; light yorkers 975@10.00; pigs 9.25@9.50.

Sheep and lambs, receipts 3,500; steady; top sheep 7.50; top lambs 13.00.

Calves, receipts 1300; steady; top 13.00.

Produce Market

CLEVELAND PRODUCE.

CLEVELAND, Sept. 22.—Butter, extra, in tub lots 41@42; extra firsts 38@30; firsts 37@38; packing stock 27@28; standard 39@40; prints 1c extra.

Eggs, fresh gathered northern extras 44; extra firsts 42; Ohio firsts 38; western firsts 37½.

Oleomargarine, prices to retailers, nut oleo 25; high grade, made of animal oil 27@28; lower grades 20@21.

Cheese, old York state, new 24@25c; limburger 24@26; brick, 24@25; fancy Swiss, new 38@40; imported 55.

Poultry, live heavy fat fowls 26@27; medium 24 @ 25; heavy springers 25 @ 26; light springers 24 @ 26; spring ducks 21 @ 22; old ducks 18 @ 19; leghorn springers 21 @ 22; roosters 15; leghorn fowls 17 @ 19; geese 18 @ 22.

Potatoes, Virginia No. 1, $2.20 @ 2.65 per cloth top stave barrel; 150 pound sacks $2.10@2.65. Sweet potatoes $6 barrel, 1.75 hamper.

CINCINNATI PRODUCE

CINCINNATI, Sept. 22.—Poultry, fowls 16@26; friers 21@23; broilers 20@23; turkeys 23.

Eggs, extra firsts 42; firsts 40; ordinary firsts 35; seconds 29; nearby ungraded 40.

Butter, creamery 32@35; dairy fancy 30; packing stock 15@16.

CHICAGO PRODUCE

CHICAGO, Sept. 22.—Butter, steady to weak; creamery extras 36¼; standards 34; extra firsts 34½@35; firsts 32@33; seconds 31@32½.

Eggs, steady; firsts 35@38; ordinary firsts 31@32.

OTHER MARKETS

GASOLINE AND ALCOHOL

CINCINNATI, Sept. 22.—Denatured alcohol in drums 52; gasoline, tank wagon 15; 70 per cent 25.

MONEY

NEW YORK, Sept. 22.—Call money steady; high 2; low 2; ruling rate 2; closing bid 2; offered at 2X; last loan 2; call loans against acceptances 1½; Time loans easier; mixed collateral 60-90 days 2½@2¾; 4-6 months 3@3¼; prime commercial paper 3¼.

COFFEE

NEW YORK, Sept. 22.—Coffee, Rio No. 7, 17¾; Santos No. 4, 22¾. Futures firm; Oct. 16.73; Dec. 16.30.

Bond Prices Continue To Surge Upward; Government and Rail Issues Lead

NEW YORK, Sept. 22.—Bond prices continued to surge upward today. Leadership of the advance was assumed by U. S. Government and railroad issues, several of the latter setting new 1924 high records. International Great Northern adjustment sixes continued to respond to improving 1¾ points to a peak price at 65. Gains of a point or more were scored by "Katy" 4's, Pennsylvania 4's, Union Pacific 4's and Wisconsin Central 4's in active trading. St. Paul railway liens also improved. In sympathy with the rise in gas company shares, the Brooklyn Union Gas issues eclipsed their previous high record. Establishment of a new top price of 96½ by the New Belgian 6½'s featured trading in the foreign group. Mexican assented bonds were subjected to selling pressure, the 4's declining 1½ points and the 6's 2½ points.

FOREIGN BONDS.	Sales.	High.	Low.	Close
Liberty 3½s	480	100.29	.28	.28
Liberty 1st 4¼s	8	102.20	.12	.20
Liberty 2nd 4¼s	161	101.22	.15	.20
Liberty 3rd 4¼s	39	102.12	.06	.11
Liberty 4th 4¼s	826	102.26	.19	.22
U. S. Treasury 4¼s	144	106.03	105.26	106.03
Anton Jurgen Marg. Works 6s	6	82	81¾	82
Argentine Govt. 7s	8	102¾	102¾	102¾
Austrian Govt. gtd. loan 7s	21	95	94¾	94¾
City of Bordeaux 6s	22	89	88¾	89
City of Copenhagen 5½s	2	95¼	95¼	95¼
City of Greater Prague 7½s	32	91½	91	91
City of Rio de Janeiro 8s, 1947	5	94¼	94¼	94¼
Czechoslovak Republic 8s	5	100¼	100	100
Department of Seine 7s	21	95	94¾	95
Dominican Republic s f 5½s	26	93½	93	½
Dom. of Canada 5s, 1952	6	103⅛	103⅛	103⅛
Dutch East Indies 5½s, 1953	17	89⅞	½	½
French Republic 8s	45	107⅛	107	107
French Republic 7½s	70	103½	103	½
Japanese 6½s	20	92⅜	¼	¼
Kingdom of Belgium 8s	13	108	107¾	108
Kingdom of Belgium 7½s	12	100⅜	¾	⅝
Kingdom of Denmark 6s	28	100⅞	½	⅜
Kingdom of Netherlands 6s	5	96⅝	½	¾
Kingdom of Norway 6s, 1943	10	98½	98	98
King. Serbs, Croats, Slov. 8s	20	80⅜	80	80
Oriental Dev. deb. 6s	1	88½	88½	88½
Kingdom of Sweden 6s	19	106	105½	106
Paris, Lyons, Medit. 6s	9	82¼	82	82⅛
Rep. of Bolivia 8s	8	93¼	⅛	⅛
Rep. of Chile 8s, 1941	2	105	105	105
Rep. of Chile 7s	10	98¼	98	98
Rep. of Findland 6s	2	87¾	87¾	87¾
State of Queensland 6s	1	103	103	103
Swiss Govt. 5½s, 1946	23	98¼	98¼	98¼
U. K. of G. B. and I. 5½s, 1937	39	105⅛	105	⅛
U. S. of Brazil 8s	2	96¾	½	½
DOMESTIC BONDS.				
Amer. Agr. Chem. 7½s	6	98½	¼	½
Amer. Smelting 6s	12	104	103¾	104
Amer. Smelt. 5s	1	94¼	94¼	94¼
Amer. Sugar 6s	13	100¼	100	¼
Amer. Tel and Tel. 5½s	56	103	102¾	⅞
Amer. Tel and Tel. col. tr. 5s	19	101⅜	¼	⅜
Anaconda Cop. 7s, 1938	9	100	99⅞	99⅞
Anaconda Cop. 6s, 1953	19	98	97¾	⅞
Armour and Co. of Del. 5½s	22	92	91⅞	92
Associated Oil 6s	1	101	101	101
At. T. and San Fe gen. 4s	38	90	89⅞	90
At. Coast Line 1st 4s	10	90½	90½	90½
Baltimore and Ohio 6s	7	103	102¾	103
Baltimore and Ohio cv. 4½s	8	89½	¼	⅜
Beth. Steel con. 6s A	4	96	96	96
Brier Hill Steel 5½s	3	96½	¼	½
Bklyn.-Manh. Tran. s f 6s	18	80⅞	⅝	½
Calif. Pet. 6½s	3	100⅛	100	⅛
Canadian Pacific deb. 4s	114	79⅝	½	¾
Central Leather 5s	5	99⅞	99⅞	99⅞
Central Pacific gtd. 4s	53	88	87¾	88
Chesapeake and Ohio cv. 5s	8	98¾	½	½
Chesapeake and Ohio cv. 4½s	10	96	96	96
Chic. and Alton 3½s	15	44	44	44
Chic. Burl. and Quincy rfg. 5s A	22	101½	101½	101½
Chic. and East. Ill. 6s	22	73½	⅝	½
Chic. Gt. Western 4s	47	50⅝	¼	⅜
Chic. Mil. and St. Paul cv. 4½	7	56¾	56	56½
Chic. Mil and St. Paul 4s, '25	31	73½	73½	73½
Chic. and Northwest. rfg. 5s	1	98	98	98
Chic. R. I. and P. gen 4s	1	82¾	82¾	82¾
Chic. R. I. and P. rfg. 4s	135	82½	81⅞	82½
Chile Copper 6s	18	107	106½	¾
Cl. C. C. and St. L. rfg 6s A	6	103½	⅝	½
Commonwealth Pow. 6s	2	97	97	97
Consumers Power 5s	7	90	89¾	89¾
Cuba Cane Sug. deb. 8s stpd.	11	99⅜	99⅜	99⅜
Denver and Rio Grande con. 4s	24	79⅝	⅛	⅝

FOREIGN BONDS.	Sales.	High.	Low.	Close
Detroit Edison rfg. 6s	1	106½	106½	106½
Detroit United Rys. 4½s	5	92½	92½	92½
DuPont de Nemours 7½s	10	108⅛	108⅛	108⅛
Duquesne Light 6s	1	105⅛	105⅛	105⅛
Eastern Cuba Sug. 7½s	20	106⅞	¾	¾
Empire Gas and Fuel 7½s	27	95¾	½	¾
Erie gen. lien 4s	39	64½	64	½
Goodrich 5½s	2	99	98¾	98¾
Goodyear Tire 8s, 1931	1	106¼	106¼	106¼
Goodyear Tire 8s, 1941	5	118	117¾	117¾
Great Northern 7s A	23	109¾	½	½
Great Northern 5½s B	14	100⅞	⅝	⅝
Hudson and Man. adp. inc. 5s	10	67⅞	67	⅞
Humble Oil and Ref. 5½s	4	100	99⅞	100
Illinois Bell Tel. rfg. s	10	97½	97½	97½
Ill. C. C. St. L and N O rfg 5s	13	96¾	96¾	96¾
Int'boro Rap. Tr. rfg. 5s stpd	15	65	65	65
Int. and Gt. Northern adj. 6s	[illegible]	65	63¼	64⅜
Inter. Merc. Marine s f 6s	3	88	88	88
Kas. City P. and L. 5s	3	93½	93½	93½
Kansas City Southern 5s	1	89	89	89
Kansas Gas and Elec. 6s	4	98¾	½	¾
Kelly-Springfield Tire 8s	12	99	98½	¾
L. Sh. and M. S. deb. 4s, 1931	3	96½	96½	96½
Liggett and Myers 5s	1	98	98	98
Market St. Ry. 7s	2	98½	98	98
Midvale Steel cv. 5s	3	88½	¼	¼
Mo. K. and T. new pr lien 5s A	12	85¾	85	85
Mo. K. and Tex. new adj 5s A	57	64½	⅝	½
Mo. Pacific gen 4s	146	62½	¼	¼
New Eng. Tel and Tel 1st 5s	2	100⅝	½	⅝
New O. Tex. and Mex. inc 5s	14	92	91⅞	91⅞
New York Cent. deb. 6s	37	107½	107½	107½
N. Y. Central rfg and imp 5s	9	99¼	⅛	¼
N. Y. Edison rfg. 6½s	2	112½	112½	112½
N. Y., N. H. and H. cv. 6s, 1948	1	76¼	76¼	76¼
N. Y. West. and Bos. 4½s	5	52¾	52¾	52¾
North Amer. Edison s f 6s	1	96½	96½	96½
Northern Pac. pr lien 4s	4	86¼	86¼	86¼
Northern Pac. new 5s D	1	95¾	95¾	95¾
Pacific Gas and Elec. 5s	4	93¼	93¼	93¼
Pacific Tel and Tel 5s, 1952	4	92¼	92¼	92¼
Penn. R. R. 6½s	16	110⅝	¼	⅝
Penna. R. R. gen 5s	2	103	103	103
Pere Marquette rfg. 5s	29	97½	¼	½
Phila. and Read. C. and I 5s	18	90½	90	⅜
Public Service 5s	11	104¾	⅝	⅝
Punat Alegre Sug. 7s	3	108¾	⅝	⅝
Reading gen. 4½s	1	93⅜	93⅜	93⅜
Rep. Iron and Steel 5½s	1	91	91	91
St. L. and San F. pr lien 4s A	34	70⅝	¼	½
St. L. and San Fran inc. 6s	31	78¾	⅝	¾
St. L. Southwest con. 4s	3	87¼	86⅞	86⅞
Seaboard Air Line con. 6s	3	81¾	½	½
Seaboard Air Line adj. 5s	9	62⅝	62	⅝
Sinclair Con. Oil col. 7s	14	91	90½	91
Sinclair Crude Oil 5½s	12	100⅝	100⅝	100⅝
Sinclair Pipe Line 5s	21	83¾	83¾	83¾
Southern Pacific cv. 4s	112	98	97¾	98
Southern Pacific rfg. 4s	116	90	89⅝	90
Southern Railway gen 6½s	8	106⅝	½	½
Southern Railway gen 4s	15	74¾	⅝	¾
Southwestern Bell Tel. rfg. 5s	21	97	96⅞	⅞
Tenn. Electric rfg 6s	4	98	97⅞	98
Third Avenue adj. 5s	2	51¾	51¾	51¾
Union Pacific 1st 4s	115	93½	92¾	93
Union Pacific rfg. 5s	9	105¼	105	¼
U. S. Rubber 5s	4	84½	81½	84½
U. S. Steel s f 5s	27	104⅞	⅝	⅝
Va.-Chem. 7s	8	92	92	92
Virginian Ry. 5s	2	95¾	95¾	95¾
Western Electric 5s	20	98½	¼	½
Western Pacific 5s	6	90¼	90¼	90¼
Westinghouse Electric 7s	4	108¾	⅝	¾
Willys-Overland 1st 6½s	5	98½	98	98½
Wilson and Co 1st 6½s	5	87½	¼	½
Youngstown Sheet and Tube 6s	12	95⅝	½	½

Violent Fluctuations On Curb

NEW YORK, Sept. 22.—Wide and violent fluctuations took place in many public utilities on the curb exchange today and dealings in those stocks were in large volume. East Penn. Electric advanced more than 11 points to 64 and then lost part of this gain. American Power and Light new stock, in which there was heavy trading, ranged around 50, making a gain to 64 then lost part of this gain. American Power and Light new stock, in which there was heavy trading, ranged around 50, making a gain at the start and then reacting. The old stock, which sold last Friday at 450 opened today at 500. This quotation showed a gain of about 107 points for the week. The low for the year was 202. American Gas and Electric was under pronounced pressure yielding about 4 points to 95 but later rallied, Consolidated Gas of Baltimore rose 2 points to above 36. There was a moderate selling movement in American Light and Traction which yielded about one point.

INDUSTRIALS	Sales	High	Low	Close
Am. Gas and El. new	1,600	99⅜	95	98
Am. Light and Tr.	990	137½	136	137
Am. Power and Lt.	110	500	482	484
Appalachian Power	620	78	76	76
Brit. Am. Tob. reg.	100	23¾	23¾	23¾
Brit. Am. Tob. coup.	400	23¾	23¾	23¾
Brooklyn City R. R.	1,300	9⅝	½	½
Burroughs Add. Mch.	50	65¼	65	¼
Burroughs Add. Mch. pfd.	30	101	101	101
Car Light	200	60	60	60
Centrifugal C. I. Pipe	100	34	34	34
Chicago Nipple A	100	35½	35½	35½
Chei. Nipple B. T.	500	15⅝	¼	⅝
Childs Co., new	100	36	36	36
Commonwealth Power Corp.	550	107½	105	107
Commonwealth Pow. pfd.	10	76½	76½	76½
Continenta Tob., Inc.	1,000	27	26½	27
Del. L. and W. Coal	100	109¾	½	½
Doehler Die Casting	100	17¼	17¼	17¼
Dubilier C. and R.	4,000	57⅞	56	56¾
East Penn. Electric	220	64	57	60
Elec. Bond and Share pfd.	1	101	101	101
Ford Motor Canada	10	455	455	455
Foundation Co. pfd.	110	111	111	111
Gillette Saf. Raz.	570	301	299¼	301
Ginter Co.	100	25	25	25
Goodyear Tire	900	14¼	14	¼
Grand Stores	100	71	71	71
Hazeltine Corp.	3,300	29½	28¾	29¼
Heyden Chemical	500	3	2⅞	2⅞
Intercontinental Rub.	100	3¾	3¾	3¾
Lehigh Power Sec.	500	90	89⅝	89⅝
Lehigh Val. Coal Co.	3,500	41	40⅝	40⅝
Libby McNeill new	200	5¼	5¼	5¼
Middle West Util.	60	73	72¾	73
Nat. Tea Co., new	30	237	236	236
New Jersey zinc	10	160⅞	160⅞	160⅞
Radio Corp.	3,600	5	4⅞	5
Radio Corp. pfd.	1,700	4 9-16	4 9-16	4 9-16
Radio Corp. (new)	2,000	26½	24½	25½
Rocky Mtn. Sm. and Ref.	400	1⅝	1 5-16	1 5-16
Rocky Mtn. S. and R. pfd.	100	1 3-16	1 3-16	1 3-16
Reo Radio ctf.	2,800	16⅛	15¾	15¾
Southern Cal. Edison	10	98	98	98
South. Coal and Iron	1,000	5	5	5
Standard Publishing	100	25½	25½	25½
Swift International	1,800	29¼	28¼	29
Tenn. El. Pow. 2nd pfd.	50	67⅛	66¾	67⅛
Union Carbide	100	60½	60½	60½
United Bakeries	1,000	107¾	105⅞	107¾
United Bakeries pfd.	200	100	100	100
United Gas and Elec. new	400	29¼	29	29
United Light and Pow. "A"	500	45	44	45
U. S. Light and Pow. "A"	100	20⅜	20⅜	20⅜
Ward Bak. Corp. B	2,000	33⅜	½	¾
Ward Bak. Corp. pfd.	160	90½	90½	90½
Ware Radio Corp.	700	24¼	24	¼
Western Power	980	41	40¼	¾
Yellow Taxi Cab N. Y.	2,500	23	18¾	23
STANDARD OILS				
Ango American Oil	400	14¾	14¾	14¾
Buckeye Pipe Line	60	61	60	60½

	Sales	High	Low	Close
Illinois Pipe Line	10	125	125	125
Imperial Oil, Canada	100	104½	104½	104½
Indiana Pipe Line	100	74	70½	71
International Pet.	1,300	20	19⅝	¾
Ohio Oil	100	59¼	59¼	59¼
Prairie Oil and Gas	110	208	206	206
Prairie Pipe Line	150	105½	½	½
Solar Ref.	50	180	180	180
Southern Pipe Line	10	90	90	90
South Penn Oil	20	134	134	134
Standard Oil of Ind.	2,200	56⅜	56	56
Standard Oil of Ken.	200	113½	113½	113½
Standard Oil of Neb.	200	240	240	240
Standard Oil of N. Y.	200	39⅜	¼	⅜
Standard Oil of Ohio	10	294	294	294
Vacuum Oil	1,000	68⅜	67¾	68⅛
MISCELLANEOUS OILS				
Mutual Oil ctfs.	2,500	10¾	⅝	¾
DOMESTIC BONDS				
Am. Gas and Elec. 6s	1	95¼	95¼	95¼
Am. Pow. and Lt. 6s	5	94⅜	94⅜	94⅜
Am. Rolling Mills 6s	4	100½	100½	100½
Associated Sim Hdwe. 6½s	10	85⅝	½	⅝
Atl. Gulf and W. I. 5s	13	57½	56⅞	57
Beaver Board 8s	1	78	78	78
Childs Co. 6s	2	103⅜	¼	¼
Cities Service 7s "C"	2	97¾	97¾	97¾
Con. Gas Balt 5½	4	102	102	102
Con. Gas Balt 6s	1	104¼	104¼	104¼
Con. Gas. Balt. 6½s	2	108⅝	108⅝	108⅝
Con. Textile 8s	5	78½	78½	78½
Deere and Co. 7½s	14	103½	103½	103½
Detroit Edison 6s	2	108	108	108
Dunlop Tire and R. 7s	3	94½	94½	94½
Federal Sugar 6s, 1933	6	101¼	¼	¼
Fisher Body 6s, 1925	1	100¾	100¾	100¾
Gair, Robert 7s	1	99¼	99¼	99¼
General Asphalt 8s	6	105½	105½	105½
Gulf Oil 5s	5	97⅞	97⅞	97⅞
Internatl. Match 6½s	2	99½	99½	99½
Kennecott Copper 7s	27	106⅝	106⅝	106⅝
Lehigh Power Sec. 6s	20	100⅞	100⅞	100⅞
Lehigh Valley Harb. 5s	4	100½	100½	100½
Manitoba 7s	1	100⅛	100⅛	100⅛
Morris and Co. 7½s	3	99¾	99¾	99¾
National Leather 8s	1	101	101	101
New Orleans Pub. Ser. 5s	2	86¾	¼	¼
Nor. States Pow. 6½s	1	97¼	97¼	97¼
Nor. States Pow. cvt. 6½s	1	101½	101½	101½
Ohio Power 5s "B"	5	89	89	89
Park and Tiford 6s	3	108	108	108
Pub. Serv. Corp. N. J. 6s w i	21	95¼	95	95
Pure Oil 6½s	2	95⅝	95⅝	95⅝
Shawsheen 7s	16	104	103¾	104
Standard Gas and Elec. 6½s	100	103	100⅝	103
St. Oil N. Y. 6½s	2	106½	106½	106½
Swift and Co. 5s	5	94¾	⅝	⅝
Union Oil Cal. 6s, 1925	1	101	101	101
Webster Mills 6½s	10	103½	103½	103½
FOREIGN BONDS				
King. Netherlands 6s, 1972	3	96¾	96	¾
Rep. Peru 8s	1	100	100	100
Russian 5½s ctfs	4	14	13¾	14
Solvay and Co. 8s	7	101	101	101

SUGAR

NEW YORK, Sept. 22.—Raw sugar unchanged early today at 5.78 for Cuban duty paid. Raw sugar futures easier, midday prices were 13 points higher on September and 2 to 4 net lower on later positions. Refined sugar prices were unchanged at 7.05 to 7.50 for fine granulated.

Refined futures were nominal.

Sugar futures closed steady; approximate sales 1200 tons; Sept. 4.15; Dec. 3.89; Jan. 3.50; March 3.26.

STEEL

NEW YORK, Sept. 22.—Steel prices f. o. b. Pittsburgh per 100 pounds:

Blue annealed sheets 2.65@2.70; galvanized sheets 4.60; black sheets 3.50; steel bars 2.00@2.10.

COTTON

NEW YORK, Sept. 22.—Cotton, spot quiet; middling 22.40.

Cotton futures closed barely steady; Oct. 22.16 to 22.19; Dec. 21.57 to 21.59; Jan. 21.59 to 21.61; March 21.88 to 21.92; May 22.09 to 22.10.

FOREIGN EXCHANGE

NEW YORK, Sept. 22.—Foreign exchanges easy; quotations in cents: Great Britain, demand 445¾; cables 4.46; 60 day bills on banks 4.43. France, demand 5.28½; cables 5.29. Italy, demand 4.37¾; cables 4.38¼. Belgium, demand 4.93½; cables 94.

Germany, demand per trillion 23⅞.
Holland, 38.40.
Norway, 13.79.
Sweden, 26.61.
Denmark, 17.05.
Switzerland, 18.90.
Spain, 13.21
Greece, 1.77.
Poland, 19⅛.
Czecho Slovakia, 3.00.
Jugo-Slavia, 1.41½.
Austria, .0014⅛.
Rumania, .51.
Argentina, 35.62.
Brazil, 10.20.
Tokio, 40⅝.
Montreal, 99 31-32.

"WELCOME HOME JAMBOREE" wig-wagged James King, boy scout patrol leader, from the deck of the tug of the welcoming committee, as the Lancastria reached Quarantine, New York harbor, with the world's champion troop of Boy Scouts of America aboard, returning from the International London Jamboree. There were boy scouts aboard from every section of the United States.

Rubber Market

AKRON RUBBER

AKRON, Sept. 22.—The crude rubber market was firmer at noon today. London was 14⅝d buyers.

New York was: Ribbed, spot 28¼; Oct. 28¼; Oct. and Dec. 27¼; Jan. and March 28½. Latex, spot 28½; Oct. 28½; Oct. and Dec. 28½; Jan. and March 28. No. 3 amber, spot 27¾; Oct. 27¾; Oct. and Dec. 27¾; Jan. and March 28. No. 3 amber, spot 27½; Oct. 27½; Oct. and Dec. 27½; Jan. and March 27¾. Rolled brown, spot 26¼; Oct. 26¼; Oct. and Dec. 26½; Jan. and March 26½. Upriver para fine 28 buyers spot; upriver coarse 18¼; caucho 15½.

NEW YORK RUBBER

NEW YORK, Sept. 22.—Rubber, smoked ribbed sheets, spot 28¼.

LOCAL MARKETS

(Wholesale)
Sugar, $8.00 per 100 lbs.
Butter, 42c per lb.
Eggs, 42c per dozen.
Potatoes, $1.00 per bushel.
Sweet potatoes, $2.50 per bushel.
Cabbage, $2.50 per 100 lbs.
Celery, 90c per dozen bundles.
Chickens, fries 30c per lb.; hens 20c per lb.; roosters, 12c per lb.

Todays Games

Scores at press time in today's games were:

NATIONAL

Chicago 0 1 0 0 0 0
Brooklyn 0 0 1 0 0 0
Aldridge and Hartnett; Doak and Taylor.

AMERICAN

New York 0 2 1
Cleveland 0 0 3
Bush and Benonough; Coveleskie and Sewell.
Washington 0 0 1
Chicago 2 0 0
Johnson and Ruel; Cvengros and Crouse.

If You Believe In Portsmouth You'll Want A Home

Of Your Own — Both For Satisfaction And Investment.

THE PORTSMOUTH DAILY TIMES

Classified Advertising

All ads are restricted to their proper classification and to the regular Portsmouth Daily Times style of type.

CLASSIFIED RATES

Daily rate per line for consecutive insertions:

	Charge
Seven days	7c
Three days	8c
One day	9c

No advertisement taken for less than 50 cents.

Advertising ordered for irregular insertions takes the one-time insertion rates; no ad taken for less than basis of three lines.

Charged ads will be received by telephone.

Ads ordered for three or six days and stopped before expiration will only be charged for the number of times the ad appeared and adjustment made at the rate earned.

Special rate for yearly advertising upon request.

Errors in advertisement should be reported immediately. The PORTSMOUTH DAILY TIMES will not be responsible for more than one incorrect insertion. Telephone 446 and ask for an ad-taker.

CLASSIFICATIONS

ANNOUNCEMENTS
1—Deaths
2—Cards of Thanks
3—In Memoriam
4—Flowers and Mourning Goods
5—Funeral Directors
6—Monuments and Cemetery Lots
7—Personals
8—Religious and Social Events
9—Societies and Lodges
10—Strayed, Lost, Found.

AUTOMOTIVE
A—Automobile Agencies
11—Automobiles For Sale
12—Auto Trucks For Sale
13—Auto Accessories, Tires, Parts
14—Garages—Autos for Hire
15—Motorcycles and Bicycles
16—Repairing—Service Stations
17—Wanted—Automotive

BUSINESS SERVICE
18—Business Service Offered
19—Building and Contracting
20—Cleaning, Dyeing, Renovating
21—Dressmaking and Millinery
22—Heating, Plumbing, Roofing
23—Insurance and Surety Bonds
24—Laundering
25—Moving, Trucking, Storage
26—Painting, Papering, Decorating
27—Printing, Engraving, Binding
28—Professional Services
29—Repairing and Refinishing
30—Tailoring and Pressing
31—Wanted—Business Service.

EMPLOYMENT
32—Help Wanted—Female
33—Help Wanted—Male
34—Help—Male and Female
35—Solicitors, Canvassers, Agents
36—Situations Wanted—Female
37—Situations Wanted—Male

FINANCIAL
38—Business Opportunities
39—Investments, Stocks, Bonds
40—Money to loan—Mortgages
41—Wanted—To Borrow

INSTRUCTION
42—Correspondence Courses
43—Local Instruction Classes
44—Musical, Dancing, Dramatic
45—Private Instruction
46—Wanted—Instruction

LIVE STOCK
47—Dogs, Cats, Other Pets
48—Horses, Cattle, Vehicles
49—Poultry and Supplies
50—Wanted—Live stock

MERCHANDISE
51—Articles For Sale
51A—Barter and Exchange
52—Boats and Accessories
53—Building Materials
54—Business and Office Equipment
55—Farm and Dairy Products
56—Fuel, Feed, Fertilizers
57—Good Things to Eat
58—Home-Made Things
59—Household Goods
60—Jewelry, Watches, Diamonds
61—Machinery and Tools
62—Musical Merchandise
62A—Radio Equipment
63—Seeds, Plants, Flowers
64—Specials at the Stores
65—Wearing Apparel
66—Wanted—To Buy

ROOMS AND BOARD
67—Rooms, With Board
68—Rooms, Without Board
69—Rooms for Housekeeping
70—Vacation Places
71—Where to Eat
72—Where to Stop in Town
73—Wanted—Rooms or Board

REAL ESTATE FOR RENT
74—Apartments and Flats
75—Business Places for Rent
76—Farms and Land for Rent
77—Houses for Rent
78—Office and Desk Room
79—Shore and Mountain—For Rent
80—Suburban for Rent
81—Wanted—To Rent

REAL ESTATE FOR SALE
R—Brokers in Real Estate
82—Business Property for Sale
83—Farms and Land for Sale
84—Houses for Sale
85—Lots for Sale
86—Shore and Mountain—For Sale
87—Suburban for Sale
88—To Exchange—Real Estate
89—Wanted—Real Estate

AUCTIONS—LEGALS
90—Auction Sales
91—Legal Notices.

ANNOUNCEMENTS

Societies and Lodges 9

GROTTO—Regular meeting of Yezdigeard Grotto, Sept. 23rd, 7 p. m.

REGULAR MEETING—Of Calvary Commandery, Monday, Sept. 22, seven o'clock p. m. Work in Red Cross and Malta.

Strayed, Lost, Found 10

BOSTON BULL PUP—White spot on head—bob-tail. Phone 560-Y.

BUNCH OF KEYS—In Yellow leather folder. Phone 2982. 907-7th.

GLASSES—Lost brown tortoise shell rim glasses in brown case, between high school and 1408 Gallia. Phone 1437-R.

GLASSES—Dark shell rim. Lost Saturday or Monday. Phone 1068-Y. Reward.

GLASSES—Found Saturday evening on Market street. Phone Boston 1402-Y.

HOUND—Beagle, female, black and white and mouse color. Collar; Montgomery county license tag. Name plate: "Floyd A. Barr." Lost Friday night. Phone 190. Reward.

KEY RING—Lost on Waller, Ninth or Chillicothe Friday. Phone 1174-R. Reward.

OIL COVER—Lost Saturday oil cover for truck. Phone 1893-X. Reward.

PURSE—Lost, on Ninth or Scioto Trail. Contained $14. Also licensing receipt, 2086-R. Reward.

$25 REWARD—For return of R. E. Donohew's Ford touring car. License No. 328-747, Ky. Return to 1120 14th street.

SHELL RIM GLASSES—LOST BETWEEN 10TH AND 13TH ON FINDLAY ST. FINDER PLEASE RETURN TO 1031 13TH ST., OR PHONE 1115-X.

UMBRELLA—Party who found umbrella left on Portsmouth street car Saturday night, return to Street Railway Office, Offnere St.

PROVIDENT PEOPLE profit by perusing classified ads.

AUTOMOTIVE

Automobiles For Sale 11

CHEVROLET 490—

TOURING; IN GOOD CONDITION; BEING USED EVERY DAY. MAKE AN OFFER. R. L. KUHN, 1109 NINTH OR 1388-L.

DODGE TOURING—

For sale by owner. My 1922 Dodge touring. Like new. $650. Will take $300 down. Good reasons for selling. Phone 2053-R.

FORD—Coupe. 1923 model. Driven only 900 miles. Good as new. $350. 721 2nd St. Phone 116.

HUDSON—Sedan. Like new. See Mr. Coleman at Universal Motor Co.

HUDSON COUPE—In first class condition. Phone 1088-L.

LEXINGTON—1923 model. A-1 condition. A real buy. Call 2399 after 9 a. m.

OVERLANDS—"Buy Overlands First Because Overlands Last." F. E. Bower, Robinson and Offnere Sts. Phone 159.

USED CAR BARGAINS—

1 FORD TOURING, 1924.
3 FORD TOURINGS, 1923.
3 CHEVROLET TOURINGS, 1923.
2 CHEVROLET SEDANS, 1922.
1 FORD ROADSTER, 1922.

THESE CARS ARE REAL BUYS. IN GOOD RUNNING CONDITION AND PRICED FOR QUICK SALE.

GLOCKNER'S GARAGE,
Second and Chillicothe.

"WHEN BETTER CARS ARE BUILT—Buick Will Build Them." MacDonell-Buick Co. Phone 2590.

Auto Accessories, Tires, Parts 13

AUTO TOPS OF QUALITY—Reasonably priced. $10 up. Shrelck's, Court between Front and Second Sts.

Garages—Autos For Hire 14

GALLIA ST., 1535—Garage; new. Between Offnere and Lincoln. Phone 1253-X.

GARAGES—For rent. Inquire 1219 Second street. Phone 2357-L.

WE STORE CARS—By day, week or month. We also wash them. Try us. Universal Motor Co. 1112-1120 Gallia.

Repairing—Service Stations 16

AUTO TOPS—And upholstering. First class work, promptly done. Fourth Street Garage. 910 Fourth street.

AUTO BODY AND FENDER—Straightening. We know how. No job is too bad for us. See Elliott, Portsmouth Auto Sheet Metal Works, 1016 Lincoln Street. Phone 983.

CARS WASHED—We do a first class wash job on your car for $1.50. Authorized Simoniz Service Station, 1651 Robinson Ave. Phone 2928.

FENDER AND BODY WORK—We fix your car at a small cost. Why be ashamed of your car? Independent Radiator Works, 1051 Robinson Ave. Phone 1112.

BUSINESS SERVICE

Business Services Offered 18

ALL KINDS UMBRELLAS—Repaired and recovered. Saws, knives, scissors sharpened. Lock and key smith. 1250 18th St., opposite Mercy hospital. Phone 2238-L.

COLLECTIONS—Experienced collectors. Old or bad accounts promptly collected. Prompt reports. Reliable Collection Service, 405 Masonic Temple. Phone 946. Open evenings.

HOUSE CLEANING—Wall paper to clean or remove. Cliff Peters. Phone 1795-Y.

VAULT CLEANING—Wanted. Expert work. Reasonable charges. Phone 2231-L.

UMBRELLAS REPAIRED, RECOVERED—Lowest prices. 713 Chillicothe Street.

Dressmaking and Millinery 21

RELINING WANTED—Coats and jackets to reline. Chester Kerr, 1610 8th St. Phone 2532-L.

Moving, Trucking, Storage 25

GENERAL HAULING—And package delivery wanted. Cheapest and quickest. A. M. Tidd, 1622 Mabert Road. Phone 3122-X.

HAULING WANTED—All kinds. Quickest and best of service. Phone 1766.

MOVING, HAULING—All kinds wanted. Local. One ton truck. Carl Gore. Phone 2751-X.

MOVING—Wanted with covered truck. Heavy hauling. Harris Transfer Co. Phone 1118-L or 1557-X.

WANTED—Moving and hauling of all kinds. $2 per load. Phone 1969-W.

Painting, Papering, Decorating 26

PAPER HANGING—Patching plaster a specialty. Phone 1694-G. M. L. Dearley, 845 Prospect.

Repairing and Refinishing 29

WANTED—Your shoes to repair. Men's PANCO or leather half soles, $1.00. Ladies' 75c. All work and material guaranteed. Work called for. Phone 3625-X. Better Repair Shoe Shop, Ninth and Waller Sts.

EMPLOYMENT

Help—Wanted—Female 32

ASSISTANT MANAGER—For millinery department. Steady position. Good wages. State where and how long you have worked. Correspondence confidential. P. O. Box 336.

CLERK—Wanted. Ledger work. State experience and salary wanted. Address Box 12 care of Times.

EXPERIENCED GIRL—Wanted for cooking and housework. 451 Brown.

GIRL—Wanted. General housework. Inquire 1911 Eighth St.

GIRL—Wanted with thorough knowledge of bookkeeping, typewriting and shorthand. Also necessary to be capable of selling merchandise. Good pay to one who can qualify. Sommer Electric Co., 1003 Gallia St.

GIRL—For cooking and general housework. Phone 3150. 1930 Waller St.

HOUSEKEEPER—Wanted, between 20 and 35 years of age, to go to Huntington on farm. Write James Fuller, General Delivery, Portsmouth, Ohio.

GET ACQUAINTED with Prosperity through classified reading.

EMPLOYMENT

Help Wanted — Female 32

MIDDLE-AGED LADY—For housework in small family. Can go home nights if she prefers. 2021 11th St.

Help Wanted — Male 33

BOOKKEEPER — With thorough knowledge of accounting. Must furnish reference as to past experience. Chance of rapid advancement. Address Box 10, care Times.

BOOKKEEPER—With experience in handling controlling accounts. A very good opportunity for one who can qualify. In your application state fully your experience. Give references and salary expected. Portsmouth Gas Co.

EXCEPTIONAL OPPORTUNITY—For young married man in and around Portsmouth. Must be acquainted with the grocery trade, to represent the largest selling line of its kind in the country. Only a hustler need apply. Write George H. Recker Co., 1442 Walnut St., Cincinnati, Ohio.

MAN—Wanted, a reliable man with plenty of common sense and a car to call on, sell and collect among the farmers in this section; good salary and expenses paid weekly. Steady work every day in the year. Man who proves satisfactory will be advanced to county manager in short time. Call or phone today. B. L. Pemberton, Biggs Hotel.

MAN—Wanted for this territory to sell wonderful value mens, womens childrens shoes direct, saving consumer 40 percent. Experience unnecessary. Samples supplied. Big weekly permanent income. Write today Tanners Mfg. Co. 1063 C. St., Boston, Mass.

NEWSBOYS—Wanted boys to sell The Morning Sun on streets. Building boys make between 75c and $1.50 before school hours. Call at Circulation Department between 3 and 6 p. m.

TWO LABORERS—Wanted tomorrow morning at 7:00. Call Hilltop Fire Department or 2477-X.

Situation Wanted—Female 36

HOUSEKEEPING—Wanted by middle-aged woman housekeeping in city or country. Can give references. Phone 2817-X or call at 1209 Ninth.

NURSING—Reliable middle-aged woman wants nursing. Can give references. Phone 2817-X or 1209 Ninth.

PRACTICAL NURSING—Wanted to do. One year's experience in hospital. Phone 104-Y or 3162 Gallia.

FINANCIAL

Investments, Stocks, Bonds 39

A 6 PER CENT SAVINGS—Account in the Portsmouth Savings and Loan Co., 23 First Nat'l. Bank Bldg., makes a safe, sound investment for your savings. Marvin C. Clark, Secy.

LIVE STOCK

Horses, Cattle, Vehicles 48

FRESH COW—At Egbert's Traction stop, one mile east of Sciotoville. Phone 94-Y Sciotoville. Fred Egbert.

PONY—Buggy and wagon. Phone 859-Y.

MERCHANDISE

Business and Office Equipment 54

BUTCHER'S REFRIGERATOR—Size 8x10x10. Reason for selling, short of room. Would consider trade for smaller one. Phone Boston 13. Pauley's Meat Market.

SIDEWALK SHOW CASE—That has been in Anderson's vestibule for several years. Cheap if sold at once.

Fuel, Feed, Fertilizers 56

BUFFALO THACKER — WHITE ASH COAL. FOUR INCH BLOCK, NO SLACK. PRICE $5.75 PER TON DELIVERED MRS WATKINS. PHONE 1350-J. 1615 GRANDVIEW

COAL—Winifrede lump coal, $6 per ton delivered, city. $6.50 per ton delivered West Side or New Boston. W. F. Seymore. Phone 2227.

Good Things To Eat 57

KITCHEN CABINET—Hoozier Same as new. Phone 2815-L.

Household Goods 59

BRUSSELS RUG—9x12. Gas stove. In very good condition. 1112 Second. Phone 1406.

FOSTER COAL HEATERS—And ranges, Reznor gas heaters, Clark Jewel gas ranges, Foster combinations. High quality; low prices. Sommer Brothers, 220, 222, 224 Market St.

FOSTER'S QUICK SERVICE COMBINATION RANGE—Is the best buy in the city. You may write your own guarantee with this range. Operates perfectly with either fuel. We take pleasure in showing this range. Sommer Brothers, 220, 222, 224 Market street.

GAS HEATER—One triple effect gas heater, medicine cabinet and linoleum. Phone 3170-X.

GAS RANGE—4 burner. In good condition. 1303 Sixth St. Phone 937-Y.

Musical Merchandise 62

THE BALDWIN PIANO—

GRAND PRIX, PARIS, 1900.
GRAND PRIZE, ST. LOUIS, 1904.
GRAND PRIZE, LONDON 1914.
GRAND PRIZE, ROME, 1923.
FLOY E. STEARNES, Rep.
PHONE 2037.
Portsmouth's Leading Piano House.

XMAS CLUB—

JOIN NOW—Start paying for that Victrola or Brunswick for Xmas. $1.00 deposit and $1.00 per week.

SUMMERS & SON
906 Gallia St.

Specials At The Stores 64

BEST POCKET KNIVES—In Scout and regular patterns, in one, two, three and four blades. Central Hardware Co., Cor. 2nd and Court.

YOU ARE standing in your own light if you don't ever read the classified section.

WHEN IT comes to getting what you want—there's the classified section.

Somebody Wants It!

Someone is anxious to buy those unused articles and pieces of furniture which you don't need. You have allowed them to accumulate because they are too valuable to throw away. Why not list them all? Phone a Classified Ad to the Times. Sell 'em now — at a low cost.

Call 2900

MERCHANDISE

Specials At The Stores 64

FALL—Is a good time for house painting. Summer winds and sun have dried the wood thoroughly making the surface ideal for painting. Do the job right with Devoe lead and fine paint. 100 per cent pure. A guarantee with every can. Sommer Brothers, 220-222-224 Market St.

SHOT GUNS—Remington, Winchester, Marlin, Stevens and Lee Fever shot guns. U. M. C., Western and U. S. shells in all gauges and loads. A nice line of hunting coats. $6.00 buys a 13 oz. waterproof coat with bloodproof pockets. See us for your accessories, dog collars, etc. Sommer Brothers, 220, 222, 224 Market St.

TRUNKS AND CASES—We manufacture and sell at reasonable prices. Trunks and cases of all kinds. Langwell Luggage Shop. Bond at Gallia. Phone 1415-X.

Wearing Apparel 65

MAN'S SUIT—And overcoat. Young man's suit and overcoat. Also lady's cape. Phone 2957.

WINTER COAT—Size 18. Full silk lined. Like new. Price $15. Phone 613-W.

Wanted To Buy 66

FURNITURE—We pay highest prices for used furniture. Furniture Exchange, 510 Second St. Phone 2612-X.

WANTED—We pay the best prices for used furniture. Phone Boston 71.

ROOMS AND BOARD

Rooms With Board 67

18TH ST., 1041—Furnished room. Meals if desired. Phone 2694-R.

Rooms Without Board 68

3RD ST., 707—One furnished room. Phone 417-R.

7TH ST., 1611—Large front sleeping room. All conveniences. Phone 1304-M.

7TH ST., 1555—Furnished room for 1 gentleman.

8TH ST., 1120—Sleeping rooms. Phone 958-L.

9TH ST., 1401—Large front sleeping room. All conveniences. Phone 1441-L.

11TH ST., 1906—Large sleeping room, nicely furnished, downstairs. Phone 932-R.

DOWNTOWN—Very convenient furnished or unfurnished room. Private family. Modern home. Rent reasonable. Phone 2240-Y.

FINDLAY ST., 709—Front sleeping room in private family. Use of bath and phone. Phone 1425-X.

10 MINUTES WALK FROM TERMINALS—Sleeping room for one or two persons. Phone 3133-X.

Rooms For Housekeeping 69

2ND ST., 330—2 furnished light housekeeping rooms, downstairs. Private entrance; bath, electricity. Phone 1844-L.

2ND ST., 1104—Furnished downstairs room for housekeeping. Gas, electricity and private bath room. 476-X.

3RD ST., 525—Furnished rooms for housekeeping. Conveniences.

5TH ST., 536—2 rooms for rent in rear, furnished for light housekeeping.

11TH ST., 1227—2 or 3 furnished light housekeeping rooms. Phone 394-R or 1122-R.

11TH ST., 1412—Furnished light housekeeping rooms. Modern. Phone 847-R.

11TH ST., 1412—Furnished light housekeeping rooms. Modern Phone 847-R.

GALLIA ST., 3206—2 unfurnished rooms. Phone Boston 228-L.

JACKSON ST., 1670—3 unfurnished rooms. Bath, gas, electricity, private entrance. Phone 1139-X.

JACKSON ST., 1670—3 unfurnished rooms. Bath, gas, electricity, private entrance. Phone 1139-X.

NEAR SELBY FACTORY—2 furnished housekeeping rooms. Call in afternoon before 5:30. 817 Findlay St. Upstairs. Phone 598-Y or 577-Y.

ROOMS—Two furnished rooms for light housekeeping. Phone 2737-L.

SUMMIT ST., 1805—Two unfurnished rooms. Call 1536-L after 6 o'clock.

WALNUT ST., 3058—3 unfurnished rooms. Electricity, bath. All conveniences. Phone 159-L.

REAL ESTATE FOR RENT

Apartments and Flats 74

6TH., 1406—Furnished 3 room apartment. Bath, electricity, private entrance. Phone 465-Y.

19TH ST., 1919—Four room apartment. All conveniences.

CENTRALLY LOCATED—Three room front apartment. Water, gas, electricity. Other conveniences. Phone 1760-L.

CHILLICOTHE ST., 818—Beautiful, modern three room apartment. Inquire Baldwin Piano Co. 818 Chillicothe St.

DOWNTOWN—4 and 5 room apartments. All improvements, garage. Inquire 725 Fourth St.

FRONT ST., 904—4-room flat. $20 month. Hannah's Real Estate office. Phone 2436.

RHODES AVE., 4380—Four four-room apartments. Apply at 320 Masonic Temple. Phone 2187.

SECOND ST., 505—4 room flat. Private bath and hall, electricity and gas. Phone 987-X.

Farms and Land For Rent 76

SCIOTOVILLE—4-room cottage, six acres of ground. Call 5825 Gallia, Sciotoville.

THE CLASSIFIED ads are in a position to find you a position.

REAL ESTATE FOR RENT

Houses For Rent 77

15TH, 1020—4 room house, in rear. Phone 1130-R.

CITY VIEW, WEST SIDE—House for rent, $20 month. Phone 1305-J.

DOWNTOWN—Modern 8 room house. 1120 Fourth St. Phone 481-L.

HILLTOP HOME—Practically new. 4 rooms, bath, good location, good lot, cellar. $45 per month. Farver. Phone 3101.

LINCOLN ST., 1114—Furnished five room house. Inquire L. B. Schoettle, 11th and Lincoln Sts.

1½ MILES FROM TOWN — One three room, also five room cottage. Phone 859-Y. References required.

SUNRISE AVE.—Beautiful new seven room residence on Sunrise Ave., near Kinney's Lane. Strictly modern. Will lease $75.00 per month. Phone 2388.

Wanted—To Rent 81

HOUSE—3 to 5 room house in or near Sciotoville or Wheelersburg. Must have gas. Man and wife. Phone 1209-L between 10 and 2. Mougey.

REAL ESTATE FOR SALE

Brokers In Real Estate R

A REALTOR—J. E. Shump. 10 year old Real Estate Service. List with Us.

REAL ESTATE MARKET—Is again going strong. We have a large list of buyers. List your property with us now and it will be sold. J. E. Jordan. Always open. Phone 2796.

SHONKWILER, W. H.—Invests and deals in local, suburban and farm properties. Phone 1150-L.

THE LAND OFFICE—Buys, sells and exchanges homes, business property and farms. Both phones 175.

Farms and Land For Sale 83

BUY—A lot in Avondale on Rosemount Road. Easy terms. Merle O. Duduit. Room 5 Kricker Bldg.

FARMS—All sizes and prices. Good locations and investments. Oscar Tillett. 2023 Gallia. Phone 524-X.

ONE ACRE OF RICH LAND—

Garden land. Five minutes from city, close to schools and churches, on improved road. Easy terms. Price $800. J. E. Jordan, Always Open. Phone 2796.

Houses For Sale 84

COTTAGE—Five room modern cottage for sale by owner. In fine downtown location. Electricity, gas, complete bath, full basement. In a-1 condition. Street assessments paid. Priced right. Phone 1040-L.

DOGWOOD RIDGE—Four room cottage. Price $1,850. Rents for $18 per month. Phone Sciotoville 5003.

EAST END—

7 ROOM, TWO STORY FRAME—Hall, water, gas, electricity, pine floors and finish, pantry, sanitary sink, four presses, two porches, basement, and garage. Lot 30x120. Price $4,800. Small cash payment, balance monthly. Property now rentidg for $46 per month. If interested,

PHONE 2894.

EAST END—6 room "L" cottage. Bath, electricity, cabinet mantel, 2 porches, sanitary sink, built-in china closet, double garage. Will consider small car as part payment. A bargain at $5,500. F. V. Barkhart. Phone 287.

FINE LOCATION—Beautiful six room home. Bath, electricity, hardwood floors, furnace, side drive. This is a bargain. Easy terms. A. D. Arthur. Phone 2504 or 667-L.

FRONT ST.—Cottage. Bargain, 3 extra large rooms, good lot, water and gas, first class condition. Quick sale. $2000. Very easy terms. Call Farver, 3101.

GRANDVIEW AVE. — Seven room, two story frame. Bath, gas, electricity, garage, side drive, large size lot. Price $6,500. Copelan Realty Co. Phone 2521. Evenings call 1617-Y.

HILLCREST—By owner, 5 room bungalow. Bath, cabinet mantels electricity, corner lot. R. G. Myers, Hillcrest. Small payment down.

HILLTOP LOCATION — New six room, two story frame. Water, gas, electricity, tile bath, hardwood floors, French doors, tapestry mantel, sanitary sink, ivory and mahogany finish, three large bedrooms, full size basement, combination furnace, side drive, garage large lot, street assessments paid. Cash $700. Price $7,200. Phones 2288—3010.

HILLTOP—Bargain. Vacant cottage 4 large rooms, bath, electricity, garage, cellar, large lot. Located at 2014 Vinton Ave. Quick Sale $4750.00. Better hurry. Farver, 3101.

HILLTOP LOCATION—New six room frame and stucco residence. Every modern convenience. Cash $500.00. Price $7,200.00. Phone 2388.

THE CLASSIFIED page is paging the buyers and telling them volumes.

REAL ESTATE FOR SALE

Houses For Sale 84

HOMES OF EVERY DESCRIPTION—See us. Brokaw-Long Realty Co., successors to Wallace-Long Realty Co. Office prone 686. W. E. Brokaw, phone 436-L. Edw. Long, phone 2443-Y. John T. Snedaker, phone 1761-L.

NEW HOME, SUMMIT ST.—

6 ROOMS—Hardwood floors, basement, furnace, gas, electricity, side drive, garage. In fact, modern in almost every respect. You should see this home and then make us a proposition. Price only $7,000

WERTZ REALTY CO.
Phone 1497.

SCIOTO TRAIL HOME—

BEAUTIFUL 6 ROOM—Two story square frame, practically new and in splendid condition. Has tile bath, hardwood floors, enamel finish, basement under entire house, combination furnace, sleeping porch. Lot 50x178. Garage, side drive. This is a real home at very reasonable price. $7,500.

BIERLEY REALTY CO.
Phone 1499.

SEE THIS HOME—

SEVEN ROOM—Two story. Bath gas and electricity. Cabinet mantel, sanitary sink, and good cellar. Garage for three machines. Street assessments all paid. Located on Vinton avenue. If you want to buy a home, see this one. Terms. Price $7,300

PHONE 2352-Y.

SUBURBAN HOME—

Two miles from city. New four room cottage, large porches, one acre of fertile rolling land. Ideal for chickens of truck farm. Easy terms. Price $3,200. J. E. Jordan, Always Open. Phone 2796.

WHEELERSBURG—5 room cottage. Gas, electricity, 80 foot frontage, large front and rear porch, basement, garage. Bargain if sold at once. Five room cottage, Scioto Trail. A real home. Only $4,300. Phone 435.

WHEELERSBURG—

BEAUTIFUL—Five room cottage. Gas, electricity, basement, water in house, on Main pike near high school. Large lot, side drive, garage. Price $4,500.

W. W. WEIDNER CO.
Phones 196 and 2601.

Lots For Sale 85

NICE LOT—On West Side 50x150. $25.00 down $10.00 a month. Price $300.00. P. W. Kilcoyne, 52 First National Bank Bldg.

Wanted—Real Estate 89

HOUSE—From owner, 5 or 6 room house. Give street and number of house in reply. No agents. Address B. C. W., care Times.

Are You Unable To Save?

"If you are paying rent, no doubt your rent money takes up a considerable part of your income."

"Rents are high—way out of sight! This prevents the average renter from saving or doing any real saving."

"Wouldn't it be great if you could save your rent money?"

You Can!

Save—save enough to make a reasonable cash payment on a home of your own.

Your rent money will more than meet your monthly notes on "your" home.

Stop and Think Watch

The bargains advertised in the Real Estate columns of The Times Classified Ads.

You may notice what you want, but a little Times Classified Ad, explaining what you want, will put you in touch with your ideal of a home.

Phone Your Order
2900

CLASSIFIED ADS clip the wings of extravagance.

SAVE TIME and needless worry by shopping the classified way.

CLASSIFIED DISPLAY

LOST Brindle Bull Terrier

answers name Buster. Phone 2323-X. Fannie Drugan. Reward.

Used Car Sale

1 Essex Touring, 24.
2 Chevrolet Tourings, 22.
1 Ford Touring, 24.
1 Ford Coupe, 24.
1 Haynes Touring, 6, 23.
1 Willys-Knight Touring, 20.
1 Ford Sedan, 20.
1 Ford Touring, 23.
1 Overland Touring, 24.
1 Light Ford Truck, 20.
1 Cadillac Touring, 20.
1 Dort Six Touring, 20.
1 Chandler, 7 pass., 21.

Scioto Motor Co.

For yourself!
Wouldn't you rather
Sit down in a
Cozy,
Comfortable,
Little old room
And breeze thru
The Times Classified Ads
For
That Job,
That Used Article,
That Lost Valuable,
That Used Car
Or
The new home
Than
Tramp, tramp, tramp,
Around the old town
Without any luck?
Say, fellows,
If you've never tried
Times Classified Ads
For what ails you—
Do it now!
Call 2900.

TOLL LASS, winner of the Eastern Dog Club consolation prize in the American Whippet Derby, held in Princemere, Mass., and his owner, Mr. G. A. Wilson, of Chicago.

$300 Dividend---

Everyone would like to earn an extra income if it wouldn't take up their time or require a heavy investment. Why not arrange a spare room or two? Phone your orders for a little Times Classified Ad. Rent it to some congenial party without delay through these little powerful "resuhlt getters."

Call 2900

For Quick Sale!

Two choice lots, Scioto Trail, near Kinney's Lane. Only desirable building lots left on the Hilltop. To the first to inquire. Price each **$3250**

Building lot on Front street, 34 feet 4 inches frontage, 125 feet deep, paved street all paid and sewer connections made. Last one left for only **$750**

Don't delay, act quickly on these bargains.

W. W. BAUER CO.

Phones 342 or 71
Rooms 31-32 First National Bank

Good Values In Homes

Beautiful seven room, two story, stucco residence located on fine Hill Top corner, contains every modern convenience, water, gas, electricity, tile bath, tile kitchen, pantry, breakfast room, completely furnished, hardwood floors, mahogany finish, tapestry mantel, French doors, large front porch with concrete floors, three large bedrooms, sleeping porch, finished attic full size basement, combination furnace, garage. The owner of this property is leaving the city and has priced this house to sell. Be sure and see this.

Six room two story frame, East End location, contains water, gas, electricity, bath, three large bedrooms, tapestry mantle, full size basement, lot 40x125. Cash payment $500.00. Price **$6300**

Five room two story frame located on Eleventh street, near Hutchins, contains water, gas, electricity, bath, oak finish, sanitary sink, basement, garage, good lot. Price **$6500**

New six room two story frame, Hilltop, water, gas, electricity, tile bath, hardwood floors, French doors, tapestry mantle, sanitary sink, finish ivory and mahogany, three large bedrooms, full size basement, combination furnace, side drive, garage, lot 35 ft. wide, cash payment $500. A bargain. Price **$7200**

New four room cottage, East End location, contains water, gas, electricity, bath, large bedrooms, sanitary sink, lot 35x125, small cash payment. Price..... **$4500**

New six room two story frame, East End, water, gas, electricity, bath, three bedrooms, sanitary sink, outside entrance to hall and upstairs, ideal for roomers, small cash payment. Price **$4800**

THE PEEBLES REALTY CO.

Realtors — Builders
Phones 3010—2388

STORE ROOM, 2 FLATS AND ALLEY HOUSE

This property at 1233 Ninth street. PRICE $7000.

7 room house at 1411 Spring street. Modern, garage for 3 cars. PRICE $6500.00 for 5 days only.

6 room Bungalow, located at Sciotoville, was priced at $3500.00. People leaving town, will sell for $3100.00 if sold at once.

SHEPPARD REALTY CO.

Phones 281, 1079-Y

BEAUTIFUL HOMES

We are now completing two beautiful homes, located on Oakland Crescent, the city's finest restricted residential district.

These homes are strictly modern in every detail and are of a distinctive design of architecture shown in no other home in the city. The two homes which we are just completing are the last of a number of beautiful homes which we have constructed and the last which we shall offer for sale this year.

If you are interested in the purchase of a beautiful home at a moderate price call us before these two are sold. Your calling us places you under no obligation to buy.

THE PEEBLES REALTY CO.

PHONES 3010—2388

FOR RENT

Modern four room flat at 823½ Gallia St. Phone 121.

The Criterion Clothing Co.
PORTSMOUTH, OHIO

NEWS FROM NEARBY TOWNS

OAK HILL

Among the shoppers in Jackson Friday were Mr. and Mrs. Dan Faulkner and Mrs. Margaret Jones.

Mrs. J. Cylde Jones left Monday to attend the Grand Lodge of Pythian Sisters, which is being held this week at Springfield She is a delegate from Feronia Temple, Oak Hill.

Mr. and Mrs. Reese O. Jones, of Jackson, attended the Barbacue at Comers Friday night.

Mr. and Mrs. Harmon Brisker are receiving congratulations over the birth of a daughter at their home here Tuesday, September 16.

Rev. and Mrs. G. J. Parry had as a guest one day last week, Rev. Jay Williams, pastor on the Presbyterian circuit, which includes Zoar, Centerville and other country churches.

Mrs. Leonard Dalton was ill several days last week.

Born, September 17, to Mr. and Mrs. George Wilem Evans (Ollie May Shelton), a son. The little lad is their first born, and a grandson of Mrs. Hattie Evans, of this place, and Mr. and Mrs. Matt Shelton, of Kitchen.

Mrs. Bert Yeager has been hired as relief operator at the local telephone exchange in the place of Mrs. Marie Wasmer, who has resigned to accept a position in Dayton.

John Haydon Lloyd and Miss Irene Osmeyer, of Portsmouth, were recent guests of his mother, Mrs. Mollie Lloyd.

Miss Gwendolyn Jenkins has gone to Oxford college for Women at Oxford.

William Nicholas has returned from a brief visit with his son John and family, at Columbus.

Mr. and Mrs. Arch Campbell and two sons have moved from their farm home into rooms with Miss Kate Jones, where they will spend the winter.

Mr. and Mrs. C. O. Shackleford had as dinner guests Thursday evening the former's mother, Mrs. Bertha Shackleford, Miss Effie Shackleford, Mr. and Mrs. Jess Roberts and son Howard and little Miss Francis Shackleford, of Portsmouth.

WAVERLY

Pythian Sisters To Give Play

Next Tuesday and Wednesday evenings, the comedy play "The Microbe of Love" will be given at the high school auditorium. The play is being given by the Pythian Sisters and they have been practicing faithfully for the past two weeks. Reserved seats for the play went on sale Saturday at Jones' Drug Company.

Melville Eylar of Norfolk, Va., is spending a two weeks vacation here the guest of his mother. Buzz is pleasantly located in the Virginia seaport where he has a good position with the Virginia Supply Co.

Dr. and Mrs. Joe Howard of Kansas City, spent several days here last week the guests of relatives.

Misses Louise Wolford, Kathryn Devers, Camilla Bauersachs and Mrs. William Hibben were visitors in Portsmouth, Thursday.

Mrs. S. D. McLaughlin, who is visiting friends and relatives on the west coast, is now in California in the San Joaquin valley. She previously visited Spokane, Seattle and Portland. In a recent letter she told of a motor trip along the splendid Columbia river highway at Portland. Although the trip was enjoyable she states that much of the scenic beauty could not be seen on account of the smoke from the forest fires which are the worst in the history of hte northwest. Even Mt. Hood could not be seen although ordinarily it is plainly visible from Portland.

Fred Adams of Beaver is now employed in Waverly as the purchasing agent for the Farm Bureau, succeeding Charles Vallery.

Mr. and Mrs. Roy McKenney and family attended the photo play, "The Covered Wagon" at Chillicothe recently.

The following are recent purchasers of Ford cars from Agent Clarence Vallery: George Willis, Wakefield, touring car; M. N. Current, Piketon, touring car; William Cochenour, Waverly, Route 2, coupe; J. F. Elliott, Latham, touring car; George Bradbury, Stockdale, touring car; G. F. Blakey, Waverly, runabout; Walter Acord, Richmondale, touring car; W. B. Starnes, Waverly, Route 4, touring car.

T. E. Kinney of Columbus, was a recent business visitor here.

SCIOTOVILLE AND WHEELERSBURG

SCIOTOVILLE

Berean Baptist Church News

A meeting of the trustees will be held at the church, Wednesday evening at 6:30. Business of importance demands, a full attendance.

The Herald and Crusaders' Mission Circle will meet at the home of Frances Coldiron on Harrison street, Saturday afternoon at two o'clock. Due to the rain no meeting was held last Saturday.

Special revival services will begin at the church this evening. Rev. James McPhail of the New Boston Immanuel Baptist church will be the speaker this evening. Rev. Harvey W. Jones of New Bethlehem, Pa., will arrive Tuesday noon to conduct the services which will last three weeks. Services each evening at 7 o'clock.

The Primary and Junior departments will have charge of the Sunday School period next Sunday morning at which time they will render a program. One of the Junior boys will superintend the school.

Mrs. J. H. Willis and her daughter, Mrs. Earl Lantz, and her daughter Jacklyn, of Linwood, were shopping in the city of Portsmouth today.

Mr. and Mrs. Horace Beloat, of Farney avenue; Mr. and Mrs. E. A. Stedman and children Martha and Buddy, of Ira avenue, spent Sunday afternoon with relatives in Oak Hill.

Mr. and Mrs. Horace Beloat and Miss Mildred Mason, of Farney avenue, and Mrs. Paul Sherman and daughter Jane, of Woodland avenue, and Miss Martha Stedman, of Ira avenue, spent Saturday afternoon in Ashland, Ky.

Jacklyn, the four-year-old daughter of Mr. and Mrs. Earl Lantz, of Linwood, is suffering with a broken left arm, which she sustained last Friday when she fell off the porch while paying at the home of Mrs. Len Baley. Dr. George Martin was called to reduce the fracture, and an X-ray was taken by Virgil Fowler.

WHEELERSBURG

Rev. and Mrs. D. L. Regan of Cincinnati, are spending a few days with their son-in-law and daughter, Mr. and Mrs. D. L. Haggard.

Miss Ruth Groh and brother, Clyde Groh, motored to Springfield, Saturday and returned home Sunday accompanied by Mrs. Clyde Groh who has been spending a few weeks with her parents, Mr. and Mrs. Henry Caraway.

The Mizpah Class of the M. E. church will meet Wednesday afternoon at 2 o'clock at the home of Mrs. Eva Duduit. A full attendance is desired.

Rev. and Mrs. Charles Busch were the dinner guests today of Mr. and Mrs. W. C. Burns, of Linwood. They left this afternoon via motor for Columbus where they will reside.

Rev. Hall, the new pastor of the M. E. church, will move here Tuesday from South Webster.

Mrs. John Pollard and daughter, Mrs. Leroy Smith of Pine Creek, visited friends in Portsmouth, Sunday.

NEW BOSTON

The Loyal Workers' Class of the Ohio Avenue Christian church will meet Tuesday evening at the home of Mrs. Lawrence Fitch on Gallia Avenue.

Mr. and Mrs. S. E. Moore and daughter Edna Mereda, of Gallia avenue, have returned from a visit to Mrs. Moore's sister, Mrs. R. J. Maselip, of Toronto, O.

Miss Dorothy Emmert, of Gallia avenue, has recovered from a week's illness.

Mrs. Margaret Minor, of Gallia avenue, who has been ill for several days has recovered.

Mr. and Mrs. Lawrence Shump, and daughter Mary Frances, of Portsmouth, were the guests Sunday of Mr. and Mrs. J. L. Phillips, of Cedar street.

Mr. and Mrs. J. B. Cole and daughter Rosemary, of Cedar street spent the week end with relatives in South Webster.

Mrs. Sam Myers, of Harrisonville and Mr. and Mrs. Ed. Huffman, of Glenwood avenue, went to Huntington, W. Va., Saturday. Mr. Huffman returned home Sunday, but Mrs. Huffman and Mrs. Myers, will remain for a longer visit.

Warren Curry returned to his home in Hopewell, Ky., after visiting relatives here the past week.

Misses Mayme Ottney, Vivian McAllister, Esther Whiting, Mrs. John Magnet and daughter Betty Jane, were guests at the home of Mr. and Mrs. Frank White on Rhodes avenue Sunday.

Mr. and Mrs. Harley Flack and nephew Kermit Wilson, and Mr. and Mrs. Ernest Douglas, of Harrisonville avenue, attended the "Home Coming," at the Porter Baptist church at Waits Station Sunday.

Mr. and Mrs. Vernon Jones, Mr. and Mrs. Albert Wagner, of Ohio avenue, have returned home after spending several days with Mrs. Jones' mother, Mrs. Lilly Hubbard, of Minford.

Virginia Hemphill, of Stanton avenue, has returned to school after a week's illness.

WELLSTON

Paul Daughtery, son of Mr. and Mrs. George Daughtery, has re-entered Otterbein college at Westerville.

Mrs. Samuel Eisnaugle of Jackson, is spending the day with her parents, Mr. and Mrs. William Gensler.

Mr. and Mrs. Thomas Smith, Mr. and Mrs. Thomas Smith, Jr., and children, Mr. and Mrs. Harry Tucker and children, John, Ralph, Herbert and Mae, motored to Pomeroy for a visit.

Ade Dempsey and family who have resided on a farm near this city, have moved to Parkersburg, W. Va.

A reception was tendered Rev. and Mrs. W. F. Rutherford, Thursday evening in honor of his return to the U. B. church.

Mr. and Mrs. Edward Dunn and sister, Miss Mary Dunn, of Marion, are guests of Miss Mary Rafferty, it being a honeymoon trip for Mr. and Mrs. Dunn.

Miss Agnes Deulin died at her home Thursday at midnight of heart trouble. She recently returned from Mt. Carmel hospital, at Columbus. She is survived by two sisters, Mrs. Sarah Regan of St. Louise, Mo., and Mary, at home, and a brother, James of Detroit, Michigan. Funeral arrangements have not been completed.

She's Popular

Irene Biller, is the most feted girl in Central Europe. She is only 20 but has scored many successes as an operatic prima donna.

U. B. Conference Closes

BARBERTON — Annual conference of the United Brethren Church closed its sessions here. Reports showed membership of 17,138, an increase of 638 during the year.

McARTHUR

Mrs. James Hartman, of Glouster, and Mrs. John R. Burt, of Millfield, visited Thursday with Mr. and Mrs. Frank Webb.

Mrs. Stanley Vaughn, of Alephia, is visiting for a few days wit hher parents, Rev. and Mrs. L. L. Cherrington.

Mrs. Arthur Crow and two children visited Thursday with her sister, Mrs. Frank Waller at Hamden.

Mrs. Fred Fletcher, of olumbus, and Mr. and Mrs. Herbert Holland and Miss Helen Holland, of Cincinnati, came Friday for a visit with their mother, Mrs. Margaret Holland, and other relatives.

Word was received here of the death Friday morning of Oliver Sharp, World War veteran, at his home at Zaleski. The deceased was a cousin of the Sharp families here and had been ill for quite a while.

The Missionary Society, of the Christian church, gave a play at the church Thursday evening entitled "The Gold Tree."

Mrs. Frank Brown and son, of Cleveland, are visiting relatives here.

Court News

Caroline Riley et al. vs. Syndicate Coal company. Tried jury. Verdict for plaintiff in the sum of $500.

Luther McKibben vs. Board of Education, of Madison township. Tried to jury. Verdict for plaintiff in the sum of $123.62.

Maria Quick vs. Austin Doss as administrator of the estate of Judith Huston, deceased. Assigned for trial Monday, September 22.

New case: David Dixon and Vesta Dixon vs. Syndicate Coal Co: James W. Darby, attorney for plaintiff.

The will and codicil, of Martha E. Hawkins has been admitted to probate.

VANCEBURG

Mrs. J. P. Rankin, of South Portsmouth, spent the week-end with Miss Lizzie Cox.

Mrs. R. D. Wilson entertained with a "Bunco Party" in honor of her brother and sister-in-law, Mr. and Mrs. Verne Ingram of Chicago, Ill. Those present were Mr. and Mrs. O. P. Tannian, Mr. and Mrs. Harvey Kimble, Mr. and Mrs. B. H. Fisher, Ted Adams and John Curran.

Mr. and Mrs. Joseph Pugh of Washington, D. C., spent the week-end with relatives and friends here and are now the guests of their nephew, Herbert Pugh of Portsmouth.

Mrs. Louise Ables, of Portsmouth, spent the week-end with John Ruckle of Black Oak.

Mr. Jake Reidinger and his sister, Miss Kate Reidinger of Coredale, Ky., were guests of Mr. and Mrs. Wm. Shar, Thursday.

Mrs. Laura Jamison of Briery, is the guest of Miss Mattie Gullett.

C. H. Harris of Chattanooga, Tenn., formerly of Portsmouth, stopped off on his way home from Charleston, W. Va., and spent Monday and Tuesday with his mother-in-law, Mrs. Laura Bagby.

Misses Lena Lewis and Vina Williamson, of Tannery, were here shopping, Monday.

PIKETON

Superintendent George Dietrich and son Thornton, of Piqua, Ohio, are visiting Mr. and Mrs. Henry Dietrich.

Mrs. I. P. Seiler, Mrs. Fred Barger, Mrs. G. W. Rittenour and guest, Mrs. Esten Crowder, Mrs. Claude Swinney, Mrs. Helen Patterson and Miss Mae Patterson attended a bridge-luncheon at the home of Dr. and Mrs. C. J. Pressler at Waverly Friday afternoon.

Miss Fannie Bailey, of Piqua, Ohio, is visiting at the home of Mr. and Mrs. C. C. Talbott.

Mrs. Samuel Hamilton and son, Samuel, Jr., and daughter Mary Chloe, of Waverly, were guests of Mrs. Hamilton's mother, Mrs. Mary Wright, Friday.

Mrs. Charlotte Beauchamp and daughter Julia were business visitors at Chillicothe Friday afternoon.

Mrs. E. A. Steadman, of Oklahoma City, Okla., is visiting her son and daughter-in-law ,Mr. and Mrs. S. A. Steadman.

Mr. and Mrs. Edward Wagner, of Circleville, are spending th weeek at the home of Mr. and Mrs. Marion Dixon.

Mrs. Rose Ann Detty Daniels died at her home on Second street Wednesday afternoon at 2:30 o'clock following a lingering illness from cancer of the liver. Funeral services were held at the late home Friday afternoon at 2 o'clock and burial made at the Mound Cemetery. Rev. A. S. Davison, pastor of the Piketon M. E. church, delivered the funeral sermon. Deceased was 64 years of age and is survived by her husband, B. R. Daniels; one brother, Alfred Detty, of Bethel, and one sister, Mrs. Moses Daily, of Sargents.

Mrs. Ollie Dixon, of Waverly, is visiting her parents, Mr. and Mrs. S. B. Cooper.

A. R. Coudon, of Omega, was a business visitor in Piketon Friday evening.

F. C. Moore, of Waverly, representative of the Ohio Farmers' Insurance Co. was a business visitor in Piketon Friday.

JACKSON

Miss Florence Evans, daughter of Mr. and Mrs. O. O. Evans, has left for Ripon, Wisconsin, where she will teach music.

Arthur Jones, of Columbus, was a Jackson visitor and was the guest of his sister, Mrs. James Carrigan and brother, Attorney C. H. Jones.

Mrs. George E. Williams and son, Morgan have gone to Columbus for the winter.

Miss Gertrude Morgan, daughter of Mr. and Mrs. H. M. Morgan will assume the directing of the choir in the Welsh church, in January. Mrs. R. W. Thomas, who has been leader for nineteen years, has asked to be relieved at that time.

Miss Bertha Sternberger has returned home from Columbus, where she had been visiting with her sister, Mrs. A. L. Evans and family.

Miss Margaret Thomas, of Pomeroy, who has been a recent visitor with Miss Elenor Beatty, has returned home.

Mrs. George Austin is visiting her sister, Mrs. Charles Halstead, of Charleston.

Mr. and Mrs. Milford Collins and Gladys and Raymond Thompson are arranging to go to Indiana soon, where Mr. Collins will enter school for the winter.

Mr. and Mrs. W. F. Kabisch have with them her sister, Miss Sadie Weed of San Diego, California. Miss Weed is a former Jackson resident and a teacher in our public schools, but went west many years ago.

Mr. and Mrs. J. H. Newvahner and Miss Carrie Gilliland were week end visitors in Dayton with his sister, Mrs. W. E. Arthur.

Mr. and Mrs. Wayne Harbarger and little son, of Cincinnati, have been the guests of Jackson relatives.

Mr. and Mrs. Frederick Brown and little daughter Betty June of Elyria, are guests of her parents, Mr. and Mrs. W. J. Lamb. They will remain over for the Elstedfodd.

Addison Evans, son of Mr. and Mrs. Ed. T. Evans, of Coalton, has gone to Kenyon College, at Gambrier.

Thomas Gerken has left for Ann Arbor, to re-enter the University. His brother, Ted Gerken is at O. U.

Mr. and Mrs. Plummer Haynes and little daughter, of Chillicothe, have moved to Jackson and are located on Main street in the Elsnaugle property. Mr. Haynes travels for the Dahl-Campbell Grocery company.

On Wednesday afternoon the Missionary Society of the Christian church met with Mrs. Fred Knauer on Chesnut street. She was assisted by Mesdames R. K. Echellenger, Forest Chism, Carl Summers, Jay Brunton, Rachel Mercer, John Jacobs, and Miss Anna Maude Fehrman. Mrs. J. W. Davis presided over the business session. A program was enjoyed by the sixty-one present.

Mrs. Beatrice Roberts Anthony and daughters, Inez and Pauline, of Cleveland, are guests of her brother, Harry Roberts and family, until after the Elsteddfod.

Miss Carrie McCartney was the hostess of the Ugolgo club on Wednesday afternoon, at her suburban home. The afternoon was enjoyed at sewing and contests, closing with refreshments of angel food, cake, ice cream and lemonade. The members present were Mrs. Hazel Brammer, Mrs. Grace McCartney, Mrs. Louella Young, Mrs. Hazel Chaar, Mrs. Callie Walker, Mrs. Della Ward, Mrs. Carrie Johnson, Mrs. Gaye Johnson, and the Misses Lena Spohn, Lula Cain and Frances Harrel.

FOR CLEAN WOMEN

Knowledge of personal hygiene is important and if you care to learn some very surprising truths about this absorbing subject get a six-ounce bottle of Kojene for 60 cents at Fisher & Streich's Pharmacy, Wurster Bros., or any progressive druggist.

It's the world's most powerful non-poisonous antiseptic and is thoroughly effective as a germ destroying wash for feminine purposes.

And, all women who desire immaculate cleanliness should bear this in mind:

If Kojene isn't the finest and best antiseptic you ever used—your money back freely and cheerfully.

Four times as powerful a germ destroyer as poisonous Carbolic Acid and has nothing but the most healthful effect upon the most delicate membrane. —Advertisement.

Insist on TANLAC VEGETABLE PILLS For Constipation

EARL O. McCARTHY
Paper Hanging and Painting
1402 9th St. Phone 1356 L.

THE SCHMIDT-WATKINS COMPANY
Plumbing, Heating and Electrical Contracting
934 Gallia St. Bell 333
Home Phone 578

X-Ray Examination and Treatment
By Licensed Physician
Mercy Clinic
1031 Gallia Street
Phones 341 or 241

Thos. Ashpaw
PLUMBING AND HEATING
604 John St. Phone 2520

ANNOUNCEMENT
BOYNTON DAVENPORT, D. D. S
Open for the General Practice of Dentistry
Phone 3172 1114 Offnere St.

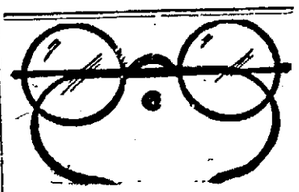

$5.00 FOR THE NEXT $5.00
10 DAYS ONLY

Owing to the increased cost of frames and lenses we will not be able to sell these at this price after the present stock is exhausted. If you are in need of glasses DON'T WAIT. Have your eyes tested and get your glasses. SAVE THE DIFFERENCE. You are guaranteed absolute satisfaction by J. H. Glickman, O. D.

PORTSMOUTH OPTICAL COMPANY
721 Chillicothe and Eighth Sts.
Open Evenings Phone 686-X

FOWLER'S
Improved Kodak Developing Service

Large Or Small
Get
KELLISON
Price on Wall Paper and Paperhanging
1111 4th 1021-R

RADIO TUBES and SUPPLIES FOWLER'S

FOR
RENT
Bein Building, 835-7 Gallia
Office Rooms at $25, $35, $40, $50 and $75
Lodge Hall, Size 36x62
$25 Per Month For 1 Night Each Week
Heat, light, water and janitor service furnished to all of above.
Basement finished and suitable for restaurant, billiard hall or barber shop, entrance both streets.
Apply To **A. BEIN** Portsmouth Dry Goods Co.

MOVING Local and Long Distance
WALTER E. COOK Phone 1289 or Boston 120

We Always Have Trips to or from Columbus, Dayton, Cincinnati and Huntington
"Get Our Price First"
RELIABLE Local Or Long Distance TRANSFER
Phone 826 Biggest Van In City

THE HAZLERECK CO.
GENERAL INSURANCE
Royal Savings Building
828 Gallia St. Phone 70

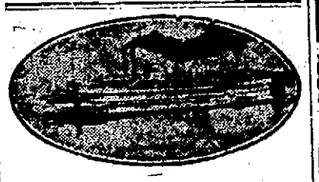

MOONLIGHT SAIL
Monday, Sept. 22
Steamer Island Belle
Capacity 2,000 Passengers
Leave Portsmouth 8:15 P. M.
Return 11:30 P. M.
Fare Only 75c
Prof. Fronetti's Famous Orchestra
You'll Dance When You Hear It
Palatial Air Cushioned Ball Room
3 Spacious Decks. Steam Calliope
Last Of The Season On This Marvelous Floating Palace
Best Of Order Maintained
No Rowdyism Permitted

WANTED
We are seriously in need of more property, desirable homes on the Hilltop, down town or good business property. Call us immediately.
W. W. BAUER CO.
Rooms 31-32 First National Bank Bldg.

WALL PAPER
ESTIMATING ON ALL JOBS
PHONE 1597-L
For appointment and we will bring samples to your home.
A. Boorman
542 Second St.
"From the Cheapest That's Good to the Best That's Made."

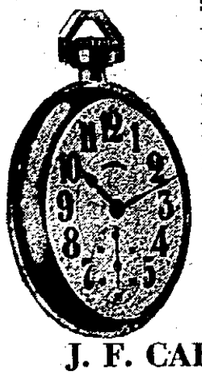

Special Watch Value
21 Jewel Illinois Railroad Model
$45.00
See them In Our Window
J. F. CARR
424 Chilli. St. Near Gallia
Jeweler—Optician

MOVING NOTHING IS TOO FAR FOR J. B.
Loads for Cincinnati, Indianapolis, Columbus, Huntington, Charleston. Load to any point between Portsmouth and Altoona, Pa., soon. I have load back.
PRICES LOW AS THE LOWEST
INDEPENDENT TRANSFER
Phone 382 TAXI 88 55

The Portsmouth Daily Times
Chillicothe and Front Streets Portsmouth, Ohio
MEMBERS OF THE ASSOCIATED PRESS
The Associated Press is exclusively entitled to the use for publication of all news dispatches credited to it or not otherwise credited in this paper and also the local news published herein.
THE TIMES PUBLISHING COMPANY
Patrons of Sunday Sun who fail to get their paper call Circulation Department, Phone 2903 before 9 a. m. and a paper will be sent to you by special carrier.
Patrons of the Daily Evening Times who fail to get their paper call Circulation Department, Phone 2903 before 7 p. m. and a paper will be sent to you by a special carrier.

When You Want THE TIMES
CALL 2900
Private Branch Exchange and ask for department with which you wish to talk.

ABOUT ALUMINUM

ALUMINUM ware is familiar to every American housekeeper, it is a common household necessity.

May be there is one thing about it she doesn't know and that is the tariff. But as she is going to do more or less voting, this coming November she should learn all about that.

When Harding was elected president, the tariff on aluminum was 45 percent ad valorem; that is if the product were brought into this country the importer thereof would have to pay 45 per cent of its value, as fixed by United States custom house officials.

The sure result of this was to increase the price of the commodity by 45 percent, at least. Only two percent of the aluminum ware sold in this country was imported, in the last year of Wilson's administration. The aluminum trust of this country had nineteen million dollars invested in manufacture of the ware. Its profits net were ten million dollars.

That wasn't enough, however. It gathered at Washington, with the rest of the big interests, to demand its campaign reward. It got all it asked, which was a heap and a plenty. The Fordney-McCumber measure increased the tariff on aluminum ware to eleven cents a pound and fifty-five cents ad valorem.

The housekeeper may gain both instruction and profit by taking a pencil and figuring just how much that costs her additional every time she buys a piece of aluminum.

CASH VERSUS SENTIMENT

THE New York Tribune deeply mourns the gradual disappearance of the bald eagle, and sees his early extermination.

Two causes are contributing to this sad disappearance of "The Bird of Freedom," accepted as the country's emblem, the depredations of what Burroughs, the bird lover, calls "the superior human weasels," who rob the nests in which the eagle so sparingly deposits its eggs, and an Alaskan bounty.

Despoiling the nests is a streak of incorrigibleness; the Alaskan bounty is a bit of stupidity. The great breeding grounds of the eagle are in Alaska, where he preys principally upon salmon. Yielding to the demands of the fisheries trust, the territorial legislature has fixed a bounty of fifty cents on each pair of the eagle's claws and contemptible as that is the slaughter is going on at the rate of 50,000 a year.

Experts claim the eagle does practically no damage to the salmon since it preys almost solely upon fish that have spawned and which would soon die anyway.

OHIO SLIPPING BACK

THE Blue Valley Creamery institute has just finished tabulations of its survey of the dairy situation in the state and finds only one-third of the Ohio cows are making money for their owners. Of the other two-thirds one represents an actual loss and the other no better than an even break.

Further than that the institute finds the state is gradually falling back in its dairy interests. In 1910 it had 6.46 percent of all the dairy cows in the United States, while it has but 4.51 in 1924. In 1910 it had 104 heads of all sorts of cattle to the 1000 acres of improved lands. In 1924 it has only 84.

Worst of all, in 1919, the year of the land's greatest "prosperity" the farmers got only 11 percent of the total income of the state.

The institute recommends better cows and better feeding, with diversified crops.

Which is all very well, but when wheat is a half crop, corn less than third and potatoes a frost, coupled with low prices for everything he has to sell and the highest prices for all he buys the Ohio farmer has reason to inquire when and where he is going to come in.

IT IS TO LAUGH

POLITICS is a grotesque thing.

Here is Lame Duck Ex-Senator Jonathan Bourne, president of the Republican Publicity Committee, finding a Mare's Nest in "the significant fact that the Democratic platform and the Democratic candidates are silent on the payment of foreign debts."

Nothing is more palpable than it is Republican newspapers and great banking interests, unanimous and lavish in their support of the Republican party, that are advocating the cancelation of foreign debts.

True enough Cautious Cal has come out in a half-hearted declaration in favor of collection, but he is, doubtless, inspired by the fact that during the administration of the complaisant Warren G. Harding a conviction had taken root in the country that the Republican party was moving slowly but surely to the cancellation of the debts, and he would get away from that until after election day anyway.

NEW YORK DAY-BY-DAY

BY O. O. McINTYRE

CHERBOURG, Sept. 22—At Gare St. Lazare, where a special train departed for Cherbourg was a picturesque old American negro. He moved in and out of the crowds crying: "When you get back to sausages and buckwheat cakes think of me. I'se a home-sick darkey."

It seemed rather heartless to leave the old fellow behind. Americans rarely see Paris going to work until they embark for their steamer. New York is glum and sullen going to work. Paris is lighthearted. Everybody is chattering and laughing.

The bland curiosity of the Frenchman is at times disconcerting to Americans. He is rarely in a hurry and when he walks along he makes somewhat a ceremony of his stroll. If you are sitting at a sidewalk table he may stop in front of you and inspect you from head to foot and pass on.

There is no offense intended and he does not resent you inspecting him. When you step into the tiny hotel lifts the operator invariably looks you over completely. So at the Gare St. Lazare returning Americans are always subject to the inspection of the idly curious at the train gates.

I saw many familiar faces among those on the first lap of the trip home. Fanny Hurst and her husband waved a friendly greeting. Bud Fisher, the cartoonist, Lew Cody, Marshal Neilan, Blanche Sweet were among those around the gates.

The French porter can carry more baggage than any porter in the world. He has a strap contrivance which aids him in carrying as many as 14 pieces of luggage. They are husky, good-natured fellows.

French hotels and trains do not compare with ours in comfort and service. The annoying custom of lining up outside your door at hotels for tips when you leave is exasperating. I counted 20 who were waiting for me. But my Scotch instinct stood me in good stead.

The best dressed man in Paris is Prince Andre of Greece and Denmark. His hair is combed back straight from his forehead and he is the kind who can wear a monocle in the swimming pool. He goes hatless most of the time and has a dazzling color scheme in cravats, shirts and walking sticks.

The most celebrated of the American newspaper correspondents in Paris is C. F. Bertelli. Strangely enough for a journalist Mr. Bertelli occupies a magnificent estate near Paris. He entertains lavishly and is a figure in the smart social circles. He has perhaps, scored more beats than any of the correspondents here and is regarded as the shrewdest reporter in Europe.

The last night in Paris brings many headaches. It is the final fling with its accompanying remorse. One fellow came to the train in evening clothes carrying a bottle of champagne in each hand. Carrying champagne any place in France is like taking a ham sandwich to a banquet.

Cherbourg is about seven hours from Paris but seems remote as Timbuctoo. We prowled about the quaint old city picking up a few souvenirs and waiting the arrival of the Leviathan. She was an inspiring sight as the tender neared her—the mightiest ship on the sea. It was good to see the American flag and hear the band playing Dixie. Everybody gave a rousing cheer. Dusk had settled when we steamed away for the mighty deep. And everybody turned in.

A tragic figure at Cherbourg was a mother, who, through some confusion in arrangements, arrived to find the nurse had left a three-year-old baby in Paris. She of course, remained ashore and her anguish was pitiable.

Copyrighted, 1924, by the McNaught Syndicate, Inc.

Doc Koko's KOLUM

The Random Shot

I shot an arrow into the air
It fell in the distance, I knew not where,
Till a neighbor said that it killed his calf
And I had to pay him 6 and 1-2.
I bought some poison to slay some rats,
And a neighbor swore it killed his cats,
And rather than argue across the fence,
I paid him four dollars and 50 cents.
One night I set sailing a toy balloon,
And hoped it would soar till it reached the moon,
But the candle fell on a farmer's straw,
And he said I must settle or go to law.
And that is the way with the random shot—
It never hits in the proper spot,
And the joke you spring, that you think so smart,
May leave a wound in some fellow's heart.

—Hamline Oracle.

His Painful Duty

In the court house of an eastern city is a melancholy attendant who, when asked to direct people to the bureau of marriage licenses, inquires lugubriously: "Do you insist?"

"Well, yes."

"Third door to the right."—Louisville Courier Journal.

The Easier The Harder

"I hate to play against a hard loser."

"I dunno. It's a darn sight better than playing against an easy winner."—Flamingo.

Grammar First

Publisher—"In your story I notice you make the owl hoot 'to whom' instead of 'to whoo.'"

Author—"Yes, this is a Boston owl."—Bison.

ANSWERED—Boarder: "I don't like the way you conduct your establishment. Ain't you never had a gentleman stayin' here before?"

LANDLADY—"Are you a gentleman?"

"I sure am."

"Then I never have." — American Legion Weekly.

Up to Date—"How did you like my sermon Sunday?" asks the modern clergyman.

"I couldn't get you," replies the radio churchgoer.

"Too much theology?" asks the minister.

"No," replies the radio lost sheep; "too much interference."—New York Sun and Globe.

Hard to Tell—The Golfer: "They're afraid to play me. What do you think my handicap is?"

The Girl—"Oh, I don't know. It might be your face, or, perhaps, it's just your general appearance."—Sydney Bulletin.

With Reservations—She: "Do you always think of me?"

He—Well, not exactly always, but whenever I think of anything I think of you."—Kasper, Stockholm.

Paying His Debts — Doctor: "Young man, you owe your very remarkable recovery to your wife's tender care."

The Patient—"It's kind of you to tell me, Doc. I shall make out the check to my wife."—Life.

HOW TO START THE DAY WRONG — BY BRIGGS

Much in Demand — Smithers: "Mabel drives her car, so does her dad, aunt, mother, and two brothers."

Withers—"Who has it most of the time?"

Smithers—"The garage man."—Princeton Tiger.

Enjoying Vacation

Richard Helt, of Minford, formerly county farm agent in Morgan county, and now county club leader in Muskingum county, is spending a two weeks' vacation with home folks in Minford and Portsmouth.

Tent Meetings

Rev. W. M. Qualls of Maysville has erected a tent in Buena Vista and will conduct a series of religious meetings in that village.

Mr. Straus Here

Si Straus, a Chillicothe street merchant, has returned from a business trip to Ironton and Ashland.

Revamps Restaurant

John Hannah has revamped and refurnished his restaurant at 507 Second street.

Mr. Shelton Home

Prosecuting Attorney Anselm Skelton has arrived home from Cincinnati, where he had been on a short business trip.

Enters Hospital

Mrs. Mrs. W. M. Phillips, of Black Fork, O., was admitted to Schierman Hospital yesterday for medical treatment.

Negro Fined

John Brown, negro, nabbed by the police in Sciotoville for intoxication, drew a fine of $5 and costs in Municipal court.

Ship Flooring

The Reitz Bros. Company Saturday shipped a car load of oak flooring to Detroit, Mich.

Back From Buena

J. H. Ryan of Market street has returned from a visit to Mr. and Mrs. J. P. Easter and other relatives and friends in Buena Vista.

ABE MARTIN

Somebuddy got a hot dog sandwich, a cup o' coffee an' a overcoat fer 10 cents at th' Little Gem cafe t'day. 'Squire Marsh Swallow is confined t' his home from drinkin' evidence.

Copyright National Newspaper Service

THE OLD HOME TOWN — BY STANLEY

EVERETT TRUE — BY CONDO

BARNEY GOOGLE AND SPARK PLUG — Barney Makes A Quick Decision — BY BILLY DE BECK

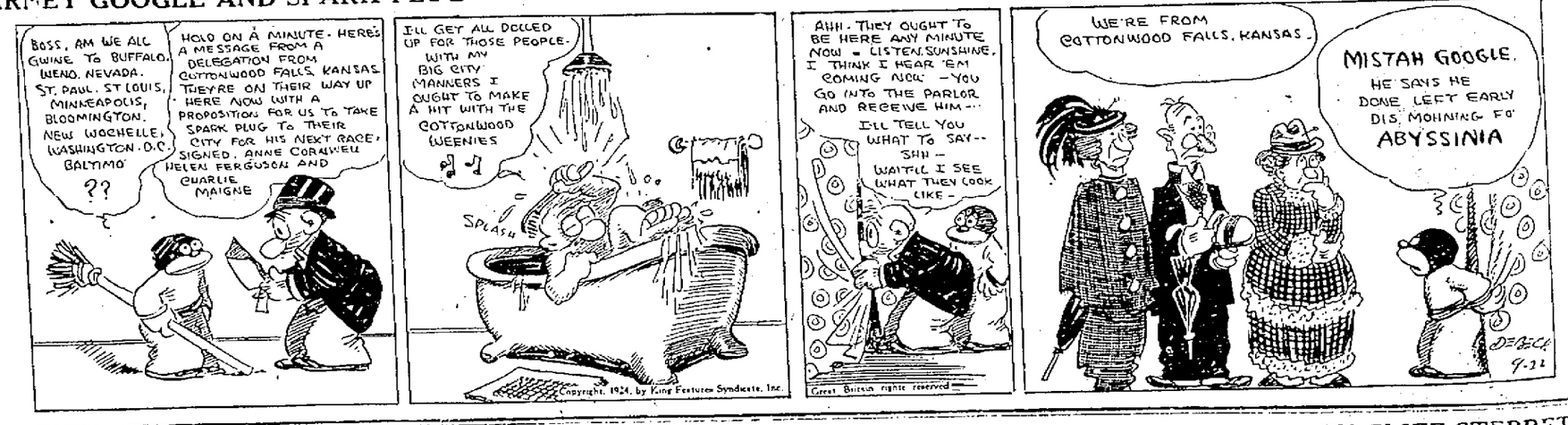
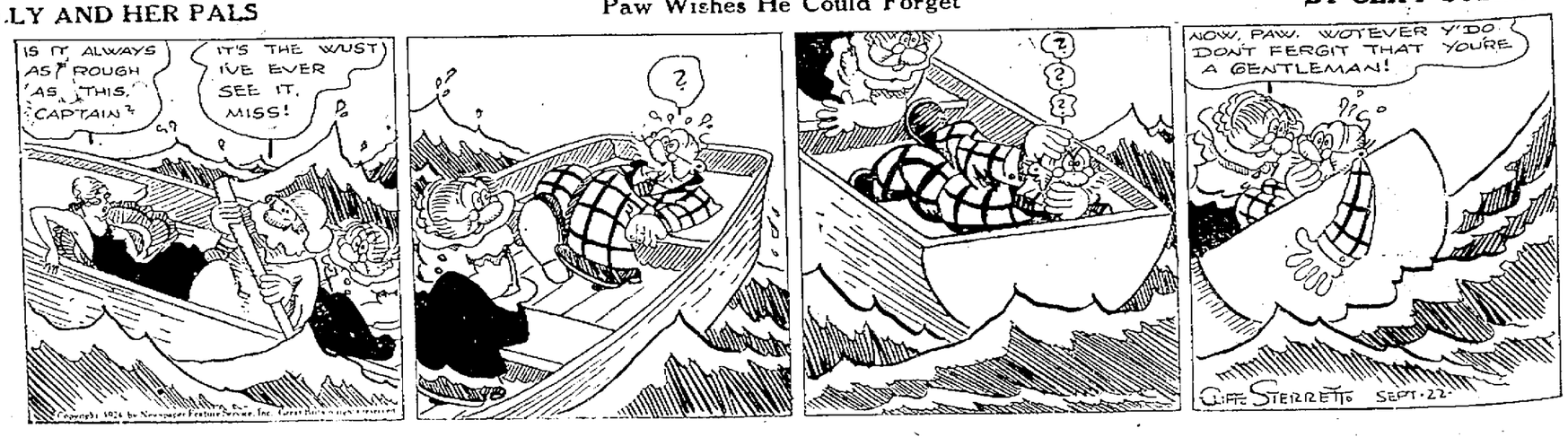
POLLY AND HER PALS — Paw Wishes He Could Forget — BY CLIFF STERRETT